

# PLAT OF SURVEY -OF-

LOTS 336 THROUGH 337 IN BLOCK 6 AND LOTS 363 THROUGH 365 IN BLOCK 6 OF PELL LAKE ADDITION, ACCORDING TO THE RECORDED PLAT THEREOF. SAID LAND BEING IN THE VILLAGE OF BLOOMFIELD, COUNTY OF WALWORTH AND STATE OF WISCONSIN.

SURVEY FOR: GENEVA CONCRETE LLC

PROPOSED DWELLING WAS STAKED ON ACTUAL CORNERS WITH TEN FOOT OFFSET STAKES ON THE NORTH AND SOUTH HOUSE LINES.

PROPOSED TOP OF FOUNDATION = 102.4'

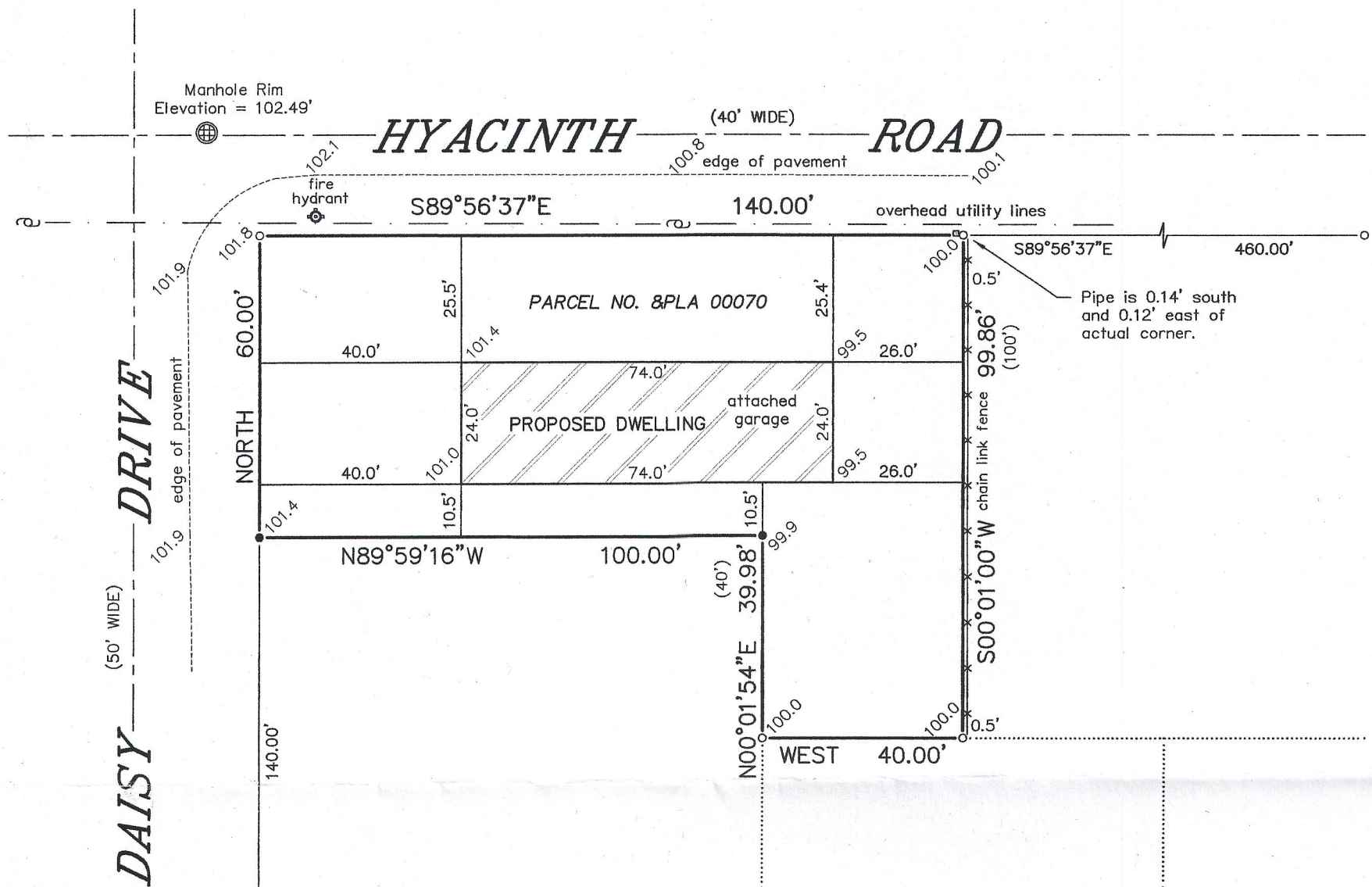

## LEGEND

- FOUND IRON PIPE
- FOUND IRON ROD
- ⊕ UTILITY POLE
- UTILITY BOX
- ( ) RECORDED AS
- 100.0 EXISTING ELEVATION

NOTE: REFER TO A CURRENT TITLE REPORT FOR EASEMENTS, RESTRICTIONS OR COVENANTS WHICH MAY AFFECT THIS PROPERTY.

BEARINGS HEREON RELATE TO THE WEST LINE OF BLOCK 6 OF PELL LAKE ADDITION. ASSUMED BEARING OF NORTH.

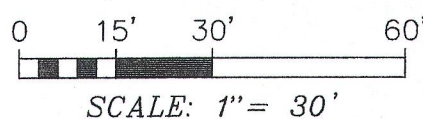
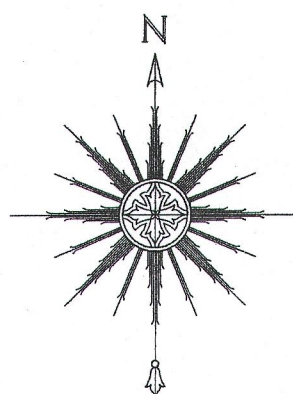

"I HEREBY CERTIFY THAT I HAVE SURVEYED THE ABOVE DESCRIBED PROPERTY AND THAT THE ABOVE MAP IS A CORRECT REPRESENTATION THEREOF AND SHOWS THE SIZE AND LOCATION OF THE PROPERTY, ITS EXTERIOR BOUNDARIES, THE LOCATION OF ALL VISIBLE STRUCTURES AND DIMENSIONS OF ALL PRINCIPAL BUILDINGS THEREON, BOUNDARY FENCES, APPARENT EASEMENTS, ROADWAYS AND ENCROACHMENTS, IF ANY."

"THIS SURVEY IS MADE FOR THE USE OF THE PRESENT OWNERS OF THE PROPERTY, AND THOSE WHO PURCHASE, MORTGAGE, OR GUARANTEE THE TITLE THERETO WITHIN ONE YEAR FROM DATE HEREOF."

**SATTER SURVEYING, LLC**  
LAND SURVEYS, MAPPING AND PLANNING  
272 ORIGIN STREET  
BURLINGTON, WI 53105  
262-661-4239

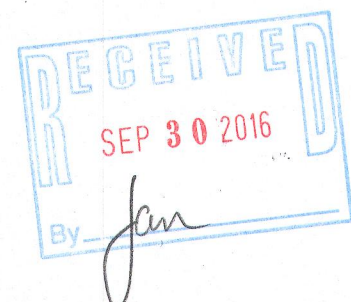

THIS IS NOT AN ORIGINAL PRINT  
UNLESS THIS SEAL IS RED.

*Thomas L. Satter*  
THOMAS L. SATTER S-2850

SEPTEMBER 26, 2016  
DATE

091601  
JOB NUMBER