

LAND-MARK SURVEYING
Mark L. Miritz
Wisconsin Professional Land Surveyor S-2582

N9330 Knuteson Drive
Whitewater, WI 53190
Phone: (262) 495-3284
MARKMIRITZ@
LAND-MARKSURVEYING.COM

PLAT OF SURVEY

**LOTS 1275 THRU 1278, BLOCK 21, PELL LAKE ADDITION,
LOCATED IN THE SOUTHWEST 1/4 OF SECTION 14, TOWN
1 NORTH, RANGE 18 EAST, VILLAGE OF BLOOMFIELD,
WALWORTH COUNTY, WISCONSIN.**

ORDERED BY: ATTORNEY STEPHEN R. KRAMER
209 O'CONNOR DRIVE
ELKHORN, WI 53121

SITE ADDRESS: W824 WISTERIA RD, GENOA CITY, WI

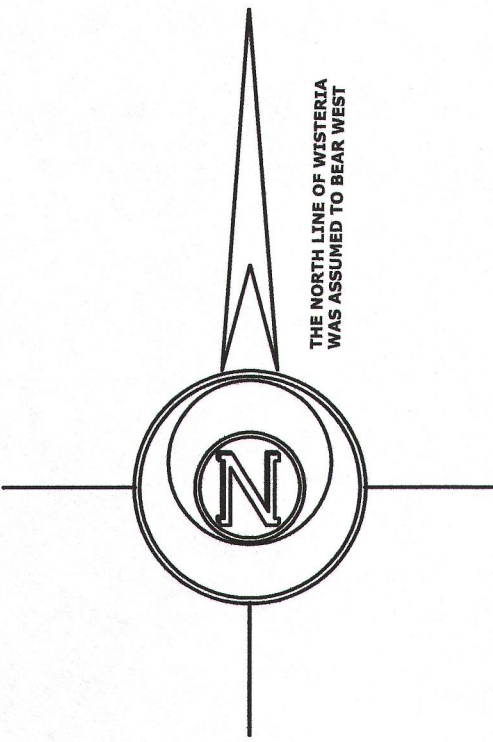
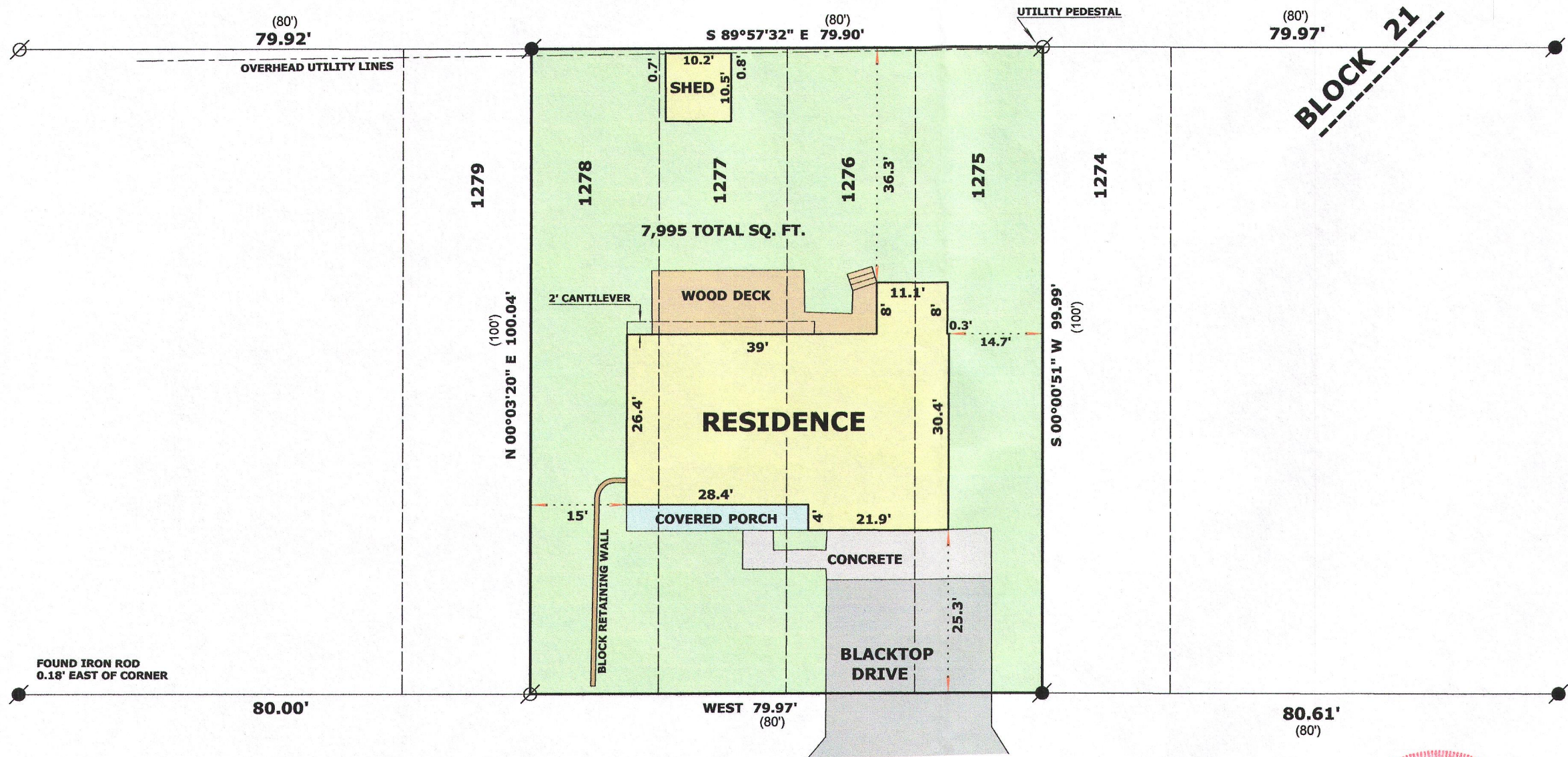

- LEGEND**
- FOUND IRON PIPE
 - FOUND IRON ROD
 - RECORDED AS DIMENSION

SCALE: 1 INCH = 20 FEET

"I hereby certify that the above described property has been surveyed by me or under my direction and that the above map is a true representation thereof and shows the size and location of the property, its exterior boundaries, the location of all visible structures and dimensions of all principal buildings thereon, boundary fences, apparent easements, roadways and visible encroachments, if any."
"This survey is made for the use of the present owners of the property, and also those who purchase, mortgage, or guarantee the title thereto within one year from date hereof."

Mark L. Miritz
MARK L. MIRITZ
WISCONSIN PROFESSIONAL
LAND SURVEYOR S-2582

DATE: MARCH 10, 2016 JOB NO. 16.306

WISTERIA ROAD
(40' WIDE)

RECEIVED
JUN 7 2016
By *Jan*



2PLA-261

118-3263