

PLAT OF SURVEY

-OF-

LOT 22 IN BLOCK 6 OF "ROSE NIPPERSINK GARDENS", ACCORDING TO THE RECORDED PLAT THEREOF. SAID LAND BEING IN THE VILLAGE OF BLOOMFIELD, COUNTY OF WALWORTH AND STATE OF WISCONSIN.

SURVEY FOR: KYLE HELGELAND

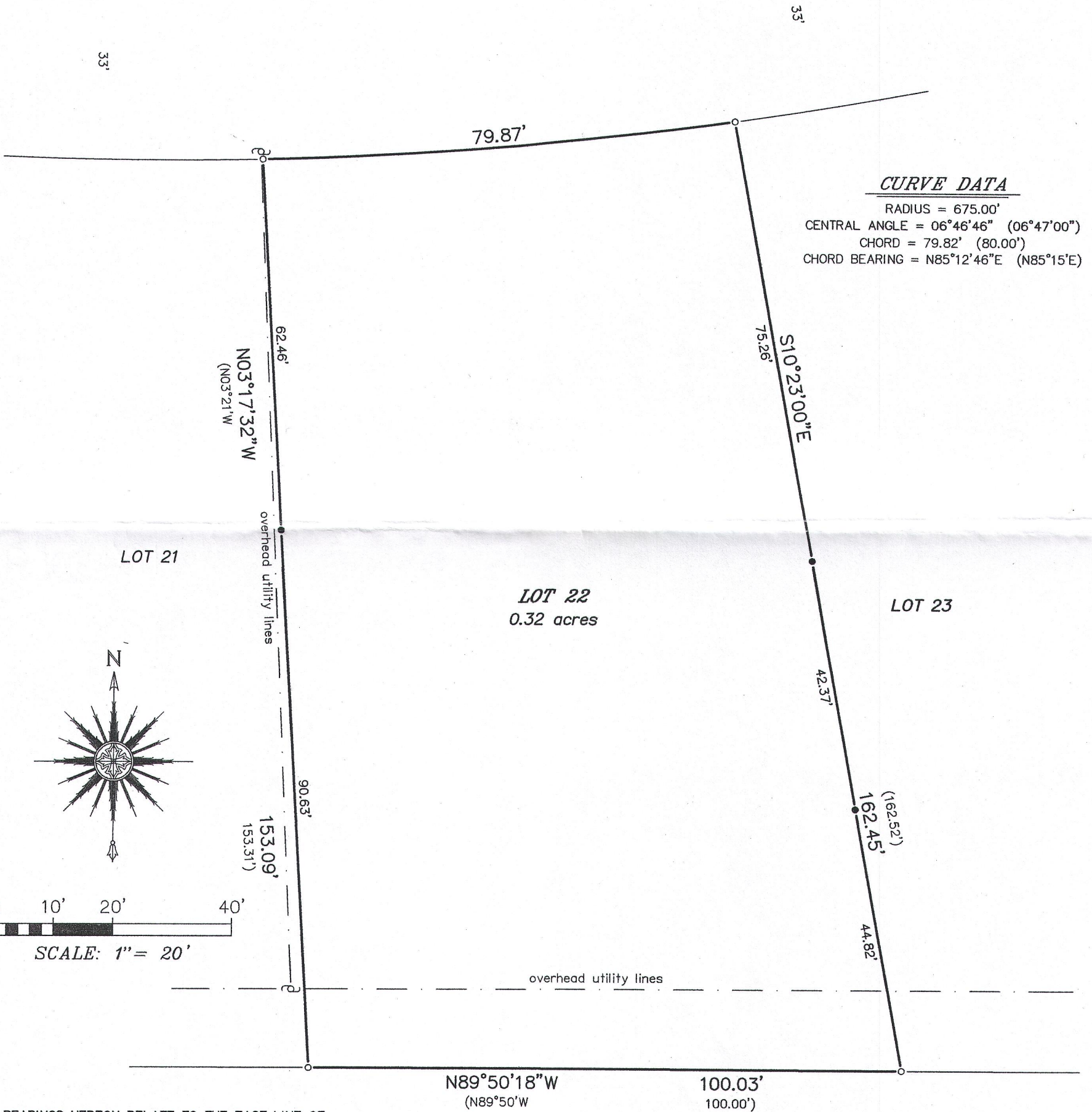
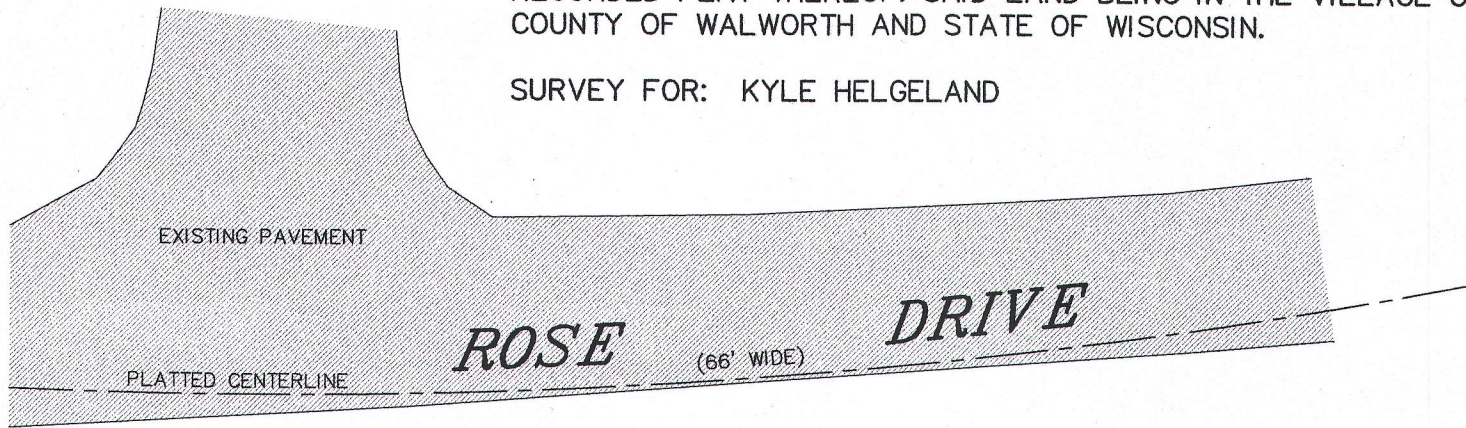

CURVE DATA

RADIUS = 675.00'  
CENTRAL ANGLE = 06°46'46" (06°47'00")  
CHORD = 79.82' (80.00')  
CHORD BEARING = N85°12'46"E (N85°15'E)

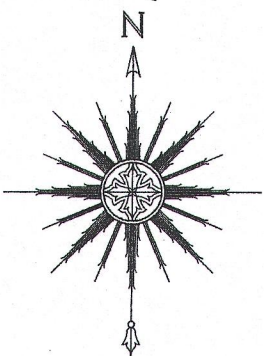

SCALE: 1" = 20'

BEARINGS HEREON RELATE TO THE EAST LINE OF LOT 22 OF ROSE NIPPERSINK GARDENS. ASSUMED BEARING OF SOUTH 10°23'00" EAST AS PLATTED.

"I HEREBY CERTIFY THAT I HAVE SURVEYED THE ABOVE DESCRIBED PROPERTY AND THAT THE ABOVE MAP IS A CORRECT REPRESENTATION THEREOF AND SHOWS THE SIZE AND LOCATION OF THE PROPERTY, ITS EXTERIOR BOUNDARIES, THE LOCATION OF ALL VISIBLE STRUCTURES AND DIMENSIONS OF ALL PRINCIPAL BUILDINGS THEREON, BOUNDARY FENCES, APPARENT EASEMENTS, ROADWAYS AND ENCROACHMENTS, IF ANY."

"THIS SURVEY IS MADE FOR THE USE OF THE PRESENT OWNERS OF THE PROPERTY, AND THOSE WHO PURCHASE, MORTGAGE, OR GUARANTEE THE TITLE THERETO WITHIN ONE YEAR FROM DATE HEREOF."

**SATTER SURVEYING, LLC**  
LAND SURVEYS, MAPPING AND PLANNING  
272 ORIGIN STREET  
BURLINGTON, WI 53105  
262-661-4239

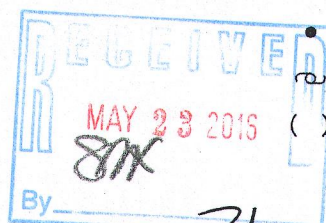
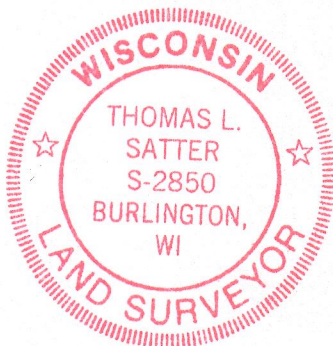

LEGEND

- FOUND IRON PIPE
- SET LANDSCAPING NAIL
- UTILITY POLE
- ( ) RECORDED AS

Thomas L. Satter  
THOMAS L. SATTER S-2850

THIS IS NOT AN ORIGINAL PRINT  
UNLESS THIS SEAL IS RED.

APRIL 14, 2016  
DATE

041604  
JOB NUMBER

BRNG-68A

118-3259