

PREPARED FOR
KRISTIN STAHLAK
KEEFE REAL ESTATE
LAKE GENEVA, WI.

PLAT OF SURVEY

- OF -

PATHFINDER SURVEYING INC.
(formerly)
J.K. SURVEYING INC.
P.O. BOX 322
LAKE GENEVA, WI. 53147
WWW.PATHFINDERSURVEYING.NET
262-248-8303

LOTS 8192 THRU 8206, BLOCK 172 AND LOTS 8217 THRU 8231, BLOCK 172
SECTION 5, PELL LAKE SUBDIVISION, , LOCATED IN THE VILLAGE OF
BLOOMFIELD, COUNTY OF WALWORTH AND STATE OF WISCONSIN.

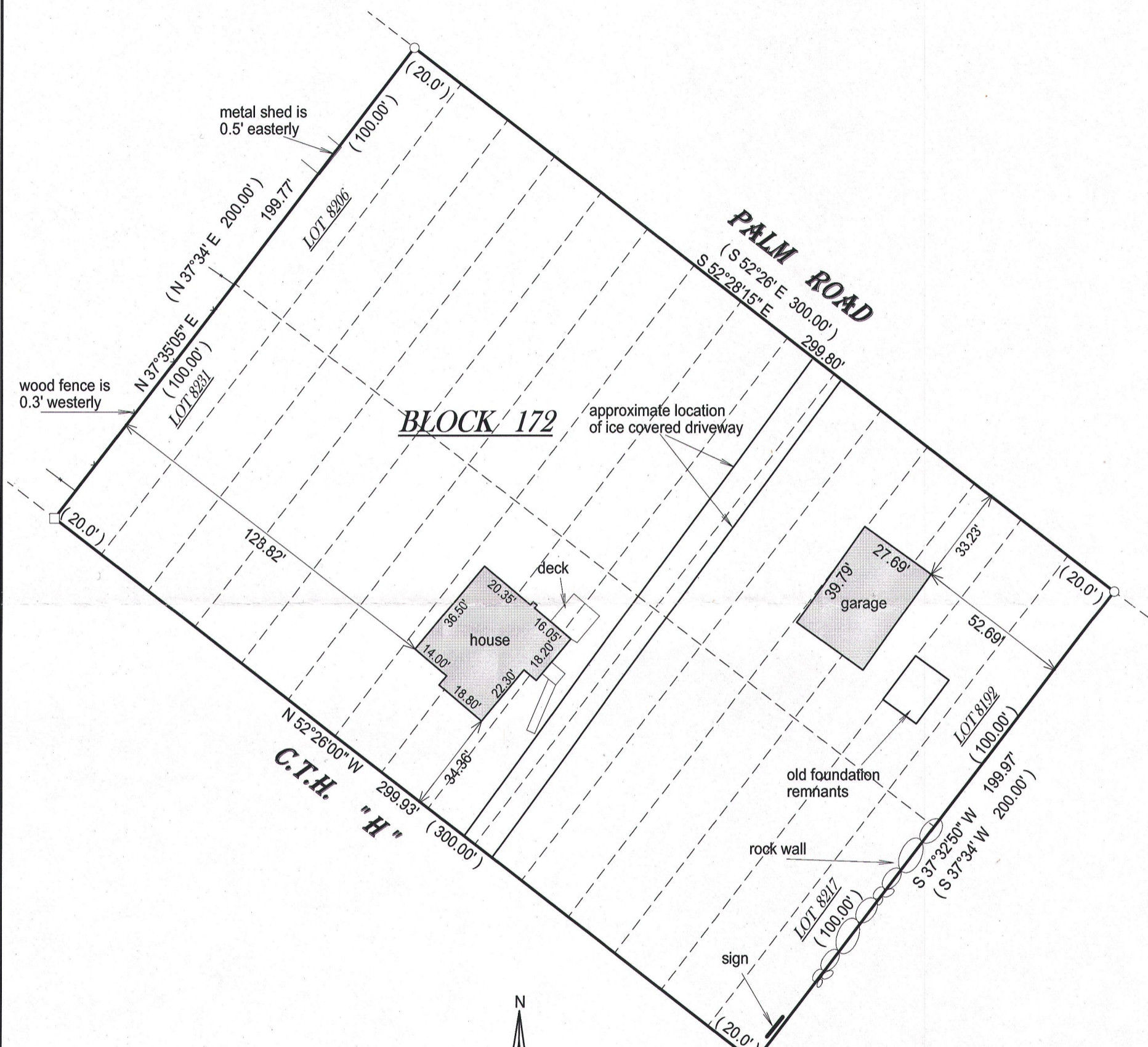

NOTE: DUE TO HEAVY SNOW COVER
ALL IMPROVEMENTS MAY NOT
BE SHOWN.

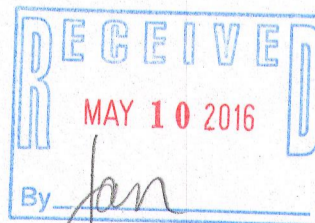
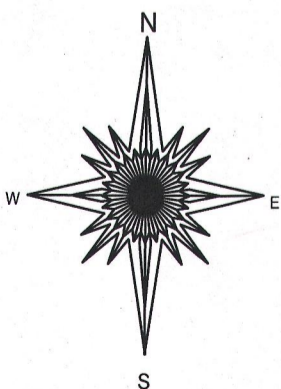

- () = recorded as
- = found iron bar
- = found iron pipe
- = set iron pipe
- = set iron bar

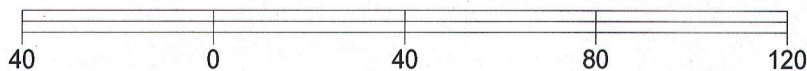

BASIS OF BEARING OF THIS PLAT: THE NORTHEASTERLY LINE OF
C.T.H. WAS ASSUMED TO BEAR $N 52^{\circ}26' W$ AS SHOWN ON THE
RECORD PLAT.

I hereby certify that I have surveyed the above- described property and the
above map is a true representation thereof and shows the size and
location of the property, its exterior boundaries, the location and
dimensions of all structures thereon, fences, apparrant easements and
roadways and visible encroachments if any.

This survey is made for the present owners of the property, and those who
purchase, mortgage, or guarantee the title thereto, within one year from
the date hereof.

DATED THIS 27TH DAY OF JANUARY, 2016.

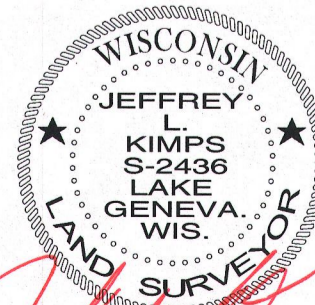

JEFFREY L KIMPS S- 2436
Wisconsin Professional Land Surveyor
(original if signed in red)

SCALE 1" = 40'

JOB # 16-16

TAX ID # &PL01645