

PLAT OF SURVEY -OF-

LOTS 3688, 3689, 3690, 3691, 3692,
3693 AND 3694, BLOCK 76, PELL
LAKE SUBDIVISION, ACCORDING TO THE
RECORDED PLAT THEREOF. SAID LAND
LIES IN THE TOWN OF BLOOMFIELD,
COUNTY OF WALWORTH AND STATE
OF WISCONSIN.

SURVEY FOR: SCHUBAT CONSTRUCTION
SURVEY LOCATION: W929 FLORENCE ROAD

NOTE: BEARINGS HEREON RELATE TO
THE SOUTH LINE OF FLORENCE ROAD,
ASSUMED BEARING EAST.

I hereby certify that I have surveyed the above described
property and that the above map is a correct representation thereof
which shows the size and location of the property, its exterior
boundaries, the location of all visible structures and dimensions
of principal buildings thereon, boundary fences, apparent
encroachments, roadways and encroachments, if any.

This survey is made for the use of the present owners of the
property, and those who purchase, mortgage, or guarantee the
property thereto within one year from date hereof.

B.W. SURVEYING, INC.

412 N. PINE STREET
BURLINGTON, WI 53105
(262)-767-0225

SCALE: 1" = 30'

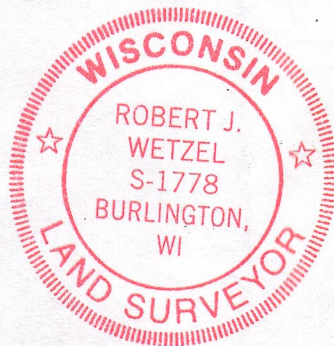

THIS IS NOT AN ORIGINAL PRINT
UNLESS THIS SEAL IS RED.

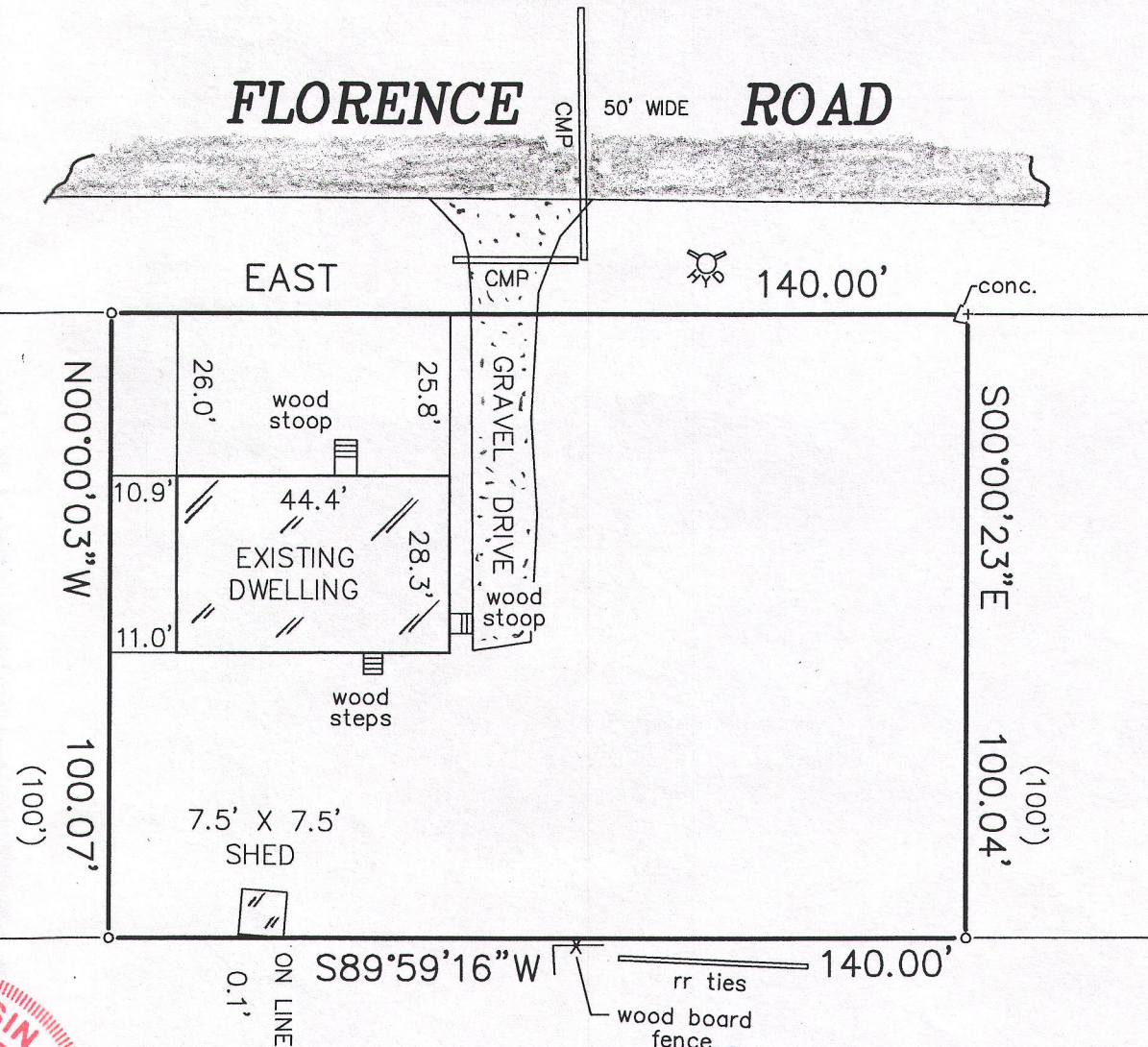

LEGEND

- FOUND IRON PIPE
- SET IRON PIPE
- + SET CHISEL CUT
- () RECORDED AS

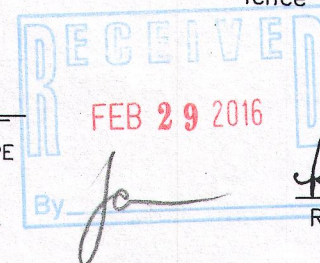

ROBERT J. WETZEL S-1778

MAY 18, 2015
DATE

8919
JOB NUMBER