

HAROLD H. KOLB

REGISTERED PROFESSIONAL LAND SURVEYOR
LAKE GENEVA, WISCONSIN

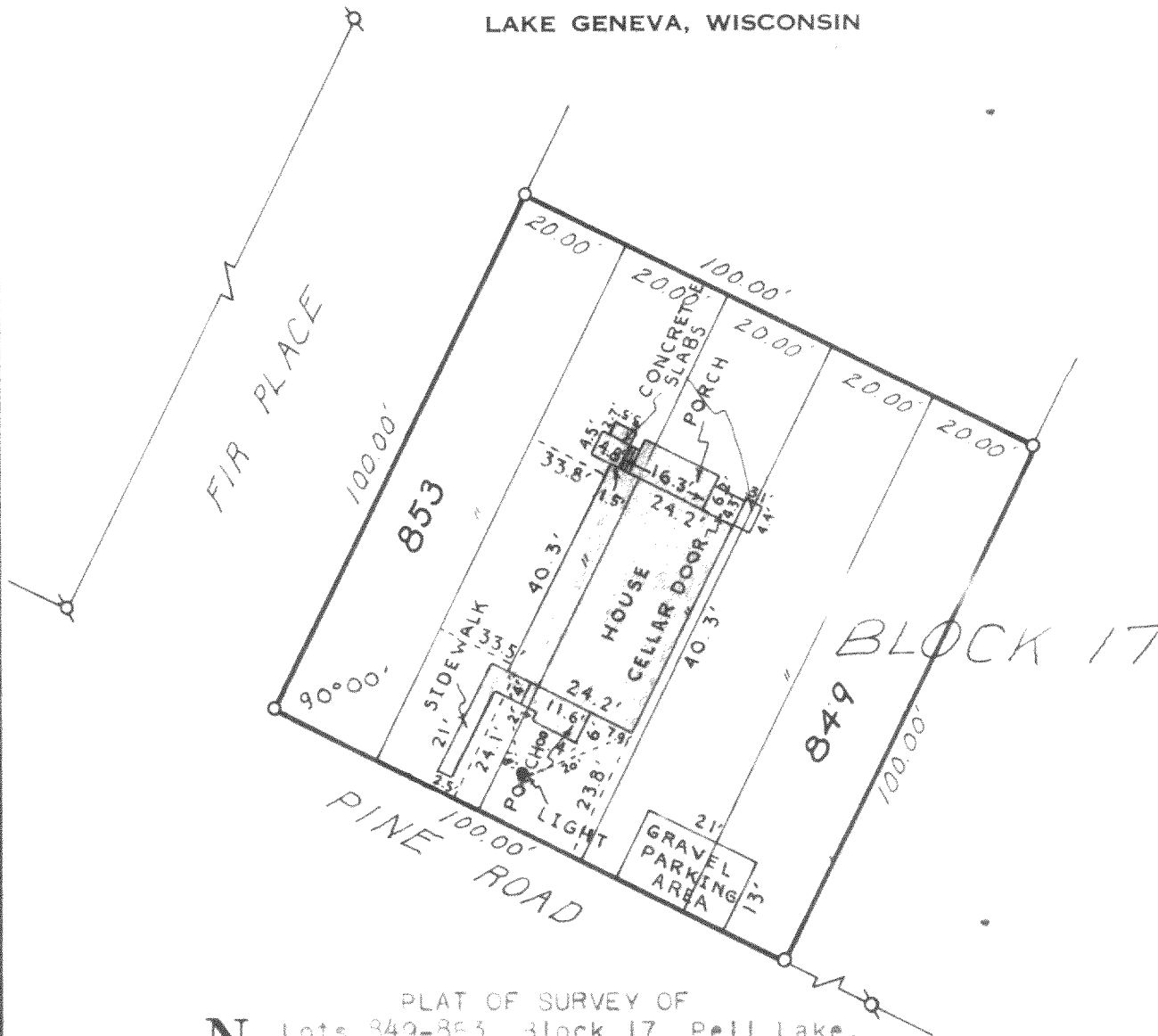

N



Scale: 1" = 30'

LEGEND

- φ — IRON PIPE FOUND
- — IRON PIPE PLACED
- — CONCRETE MONUMENT
- x — SPIKE

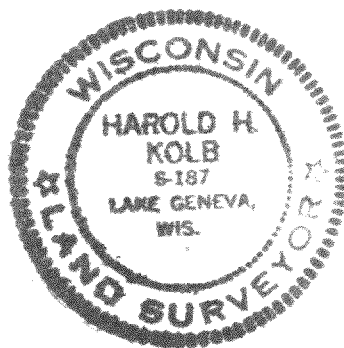

PLAT OF SURVEY OF
Lots 849-853, Block 17, Pell Lake,
a subdivision in T 1 N, R 18 E, Wal-
worth County, Wisconsin.

I, HAROLD H. KOLB, DO HEREBY CERTIFY THAT I HAVE
SURVEYED THE PROPERTY HEREON DESCRIBED ACCORDING
TO THE OFFICIAL RECORDS. AND THAT THE PLAT HEREON
IS A CORRECT REPRESENTATION OF THE LOT LINES, and the
principle lines of the improvements thereon

Harold H. Kolb

HAROLD H. KOLB
WISCONSIN REGISTERED LAND SURVEYOR, S-187

DATE July 29, 1971

118-325