

PREPARED FOR
DEBBY MILLER
NEW ERA REALTY
TWIN LAKES WI

PLAT OF SURVEY

- OF -

PATHFINDER SURVEYING INC.
(formerly)
J.K. SURVEYING INC.
P.O BOX 322
LAKE GENEVA, WI. 53147
WWW.PATHFINDERSURVEYING.NET
262-248-8303

LOTS 5705 THRU 5709, BLOCK 103 PELL LAKE SUBDIVISION,
SAID LOTS LOCATED IN THE SE 1/4 OF SECTION 15, TOWN 1 NORTH,
RANGE 18 EAST, VILLAGE OF BLOOMFIELD, WALWORTH
COUNTY, WISCONSIN

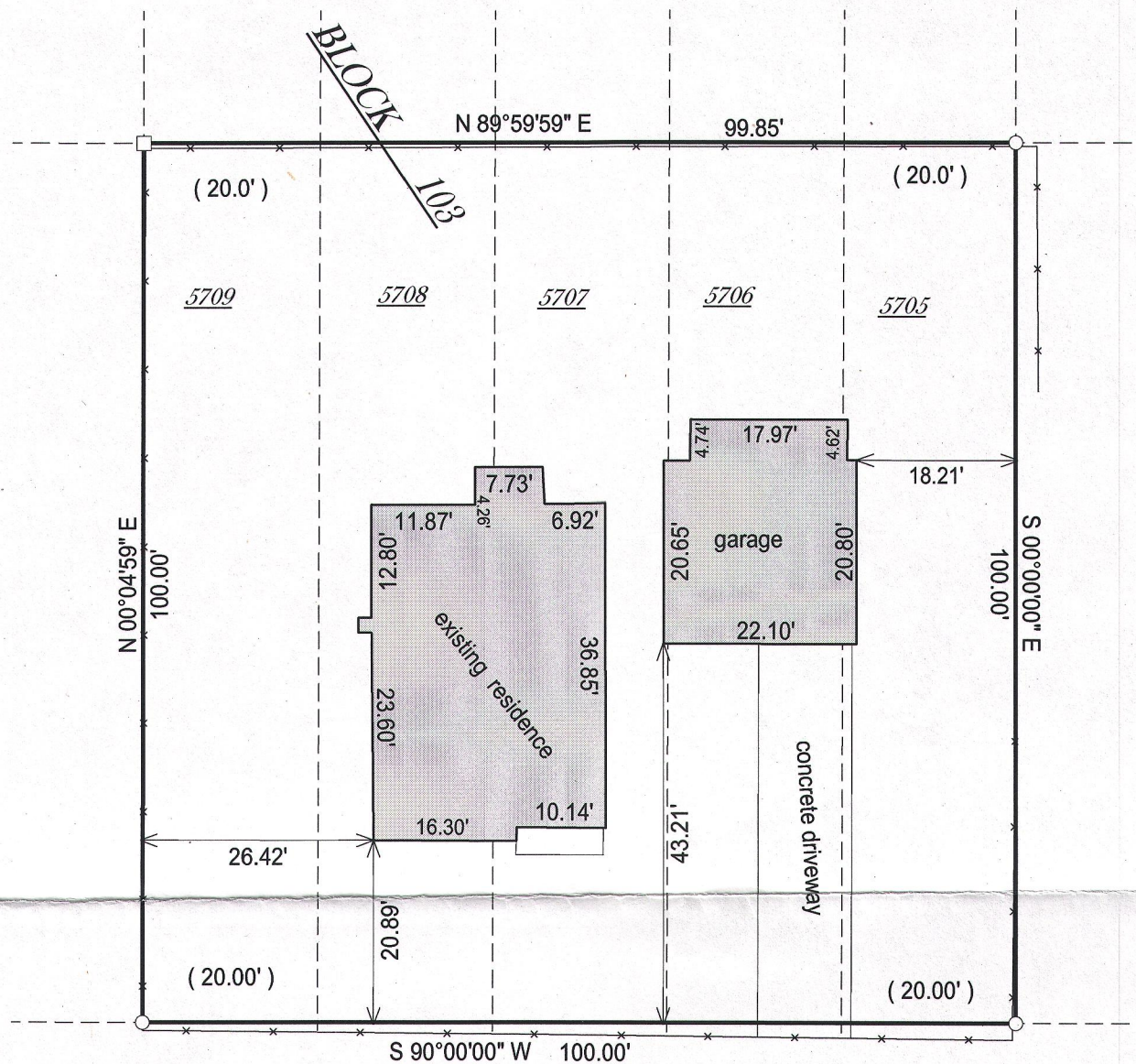

GERANIUM ROAD

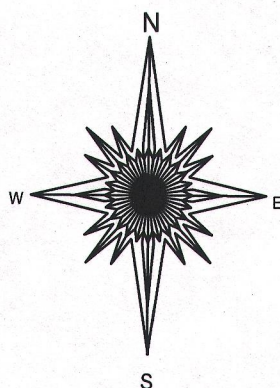

() = recorded as

□ = found iron bar

○ = found iron pipe

● = set iron pipe

■ = set iron bar

SCALE 1" = 20'

JOB # 15-334

TAX ID # &PL 01239

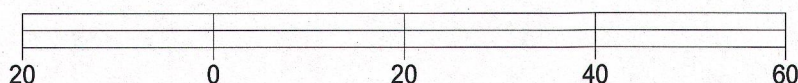

BASIS OF BEARING OF THIS PLAT: THE NORTH LINE OF GERANIUM RD.
WAS ASSUMED TO BEAR EAST / WEST.

I hereby certify that I have surveyed the above- described property and the
above map is a true representation thereof and shows the size and
location of the property, its exterior boundaries, the location and
dimensions of all structures thereon, fences, apparant easements and
roadways and visible encroachments if any.

This survey is made for the present owners of the property, and those who
purchase, mortgage, or guarantee the title thereto, within one year from
the date hereof.

DATED THIS 15TH DAY OF OCTOBER, 2015.

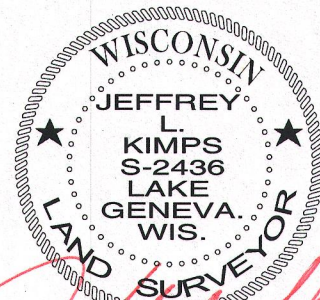
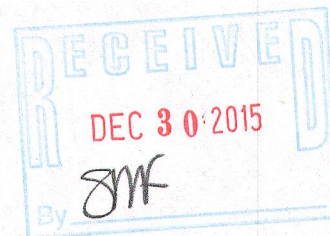

JEFFREY L. KIMPS S - 2436
Wisconsin Professional Land Surveyor
(original if signed in red)