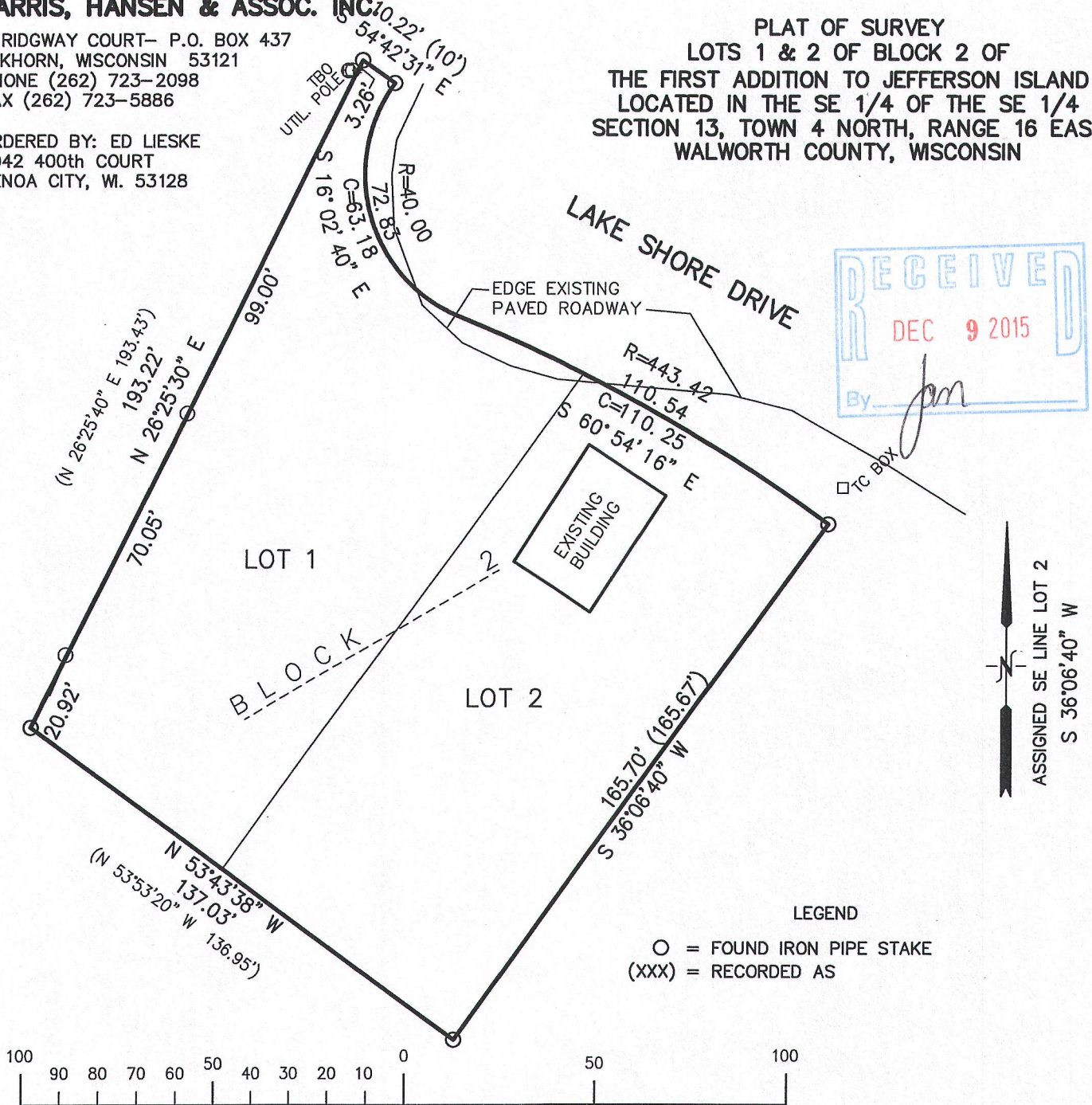
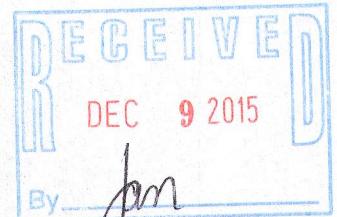

FARRIS, HANSEN & ASSOC. INC.

7 RIDGWAY COURT- P.O. BOX 437
ELKHORN, WISCONSIN 53121
PHONE (262) 723-2098
FAX (262) 723-5886

ORDERED BY: ED LIESKE
9042 400th COURT
GENOA CITY, WI. 53128

PLAT OF SURVEY
LOTS 1 & 2 OF BLOCK 2 OF
THE FIRST ADDITION TO JEFFERSON ISLAND
LOCATED IN THE SE 1/4 OF THE SE 1/4
SECTION 13, TOWN 4 NORTH, RANGE 16 EAST
WALWORTH COUNTY, WISCONSIN

**LEGEND**

○ = FOUND IRON PIPE STAKE
(xxx) = RECORDED AS

NOTE: COPIES OF THIS MAP TO WHICH THE FOLLOWING CERTIFICATE WILL APPLY SHOW SURVEYOR'S ORIGINAL SEAL AND SIGNATURE IN RED INK. COPIES BY ANY OTHER MEANS MAY HAVE ALTERATIONS WHICH DO NOT REPRESENT THE SURVEYOR'S WORK PRODUCT.

I HEREBY CERTIFY THAT THE ABOVE DESCRIBED PROPERTY HAS BEEN SURVEYED UNDER MY DIRECTION AND THAT THE ABOVE MAP IS A TRUE REPRESENTATION THEREOF AND SHOWS THE SIZE AND LOCATION OF THE PROPERTY AND ITS EXTERIOR BOUNDARIES. THIS SURVEY IS MADE FOR THE USE OF THE PRESENT OWNERS OF THE PROPERTY, AND ALSO THOSE WHO PURCHASE, MORTGAGE, OR GUARANTEE THE TITLE THERETO WITHIN ONE YEAR FROM THE DATE HEREOF.

DATED: OCTOBER 15, 2015

Peter S. Gordon
PETER S. GORDON R.L.S. 2101

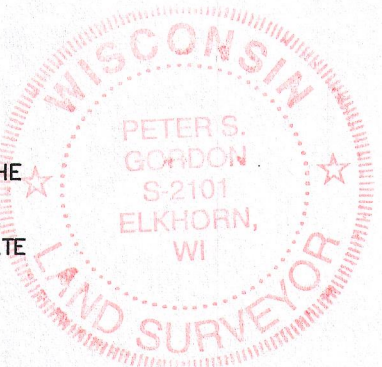

PROJECT NO. 9399
DATED: 10-15-2015
SHEET 1 OF 1 SHEETS

8JIS-11
8JIS-12

118-3234

OCT 15 2015