

PREPARED FOR  
MICHELS POWER  
C/O ERIC DOERR  
1775 E. SHADY LN  
NEENAH, WI 54956

# PLAT OF SURVEY

- OF -

PATHFINDER SURVEYING INC.  
(formerly)  
J.K. SURVEYING INC.  
P.O. BOX 322  
LAKE GENEVA, WI. 53147  
WWW.PATHFINDERSURVEYING.NET  
262-248-8303

LOTS 6367 THROUGH 6374, BLOCK 138, PELL LAKE SUBDIVISION,  
LOCATED IN TOWN 1 NORTH, RANGE 18 EAST, VILLAGE OF BLOOMFIELD,  
COUNTY OF WALWORTH AND STATE OF WISCONSIN.

( PROPERTY ADDRESS W1009 MARIGOLD RD. )

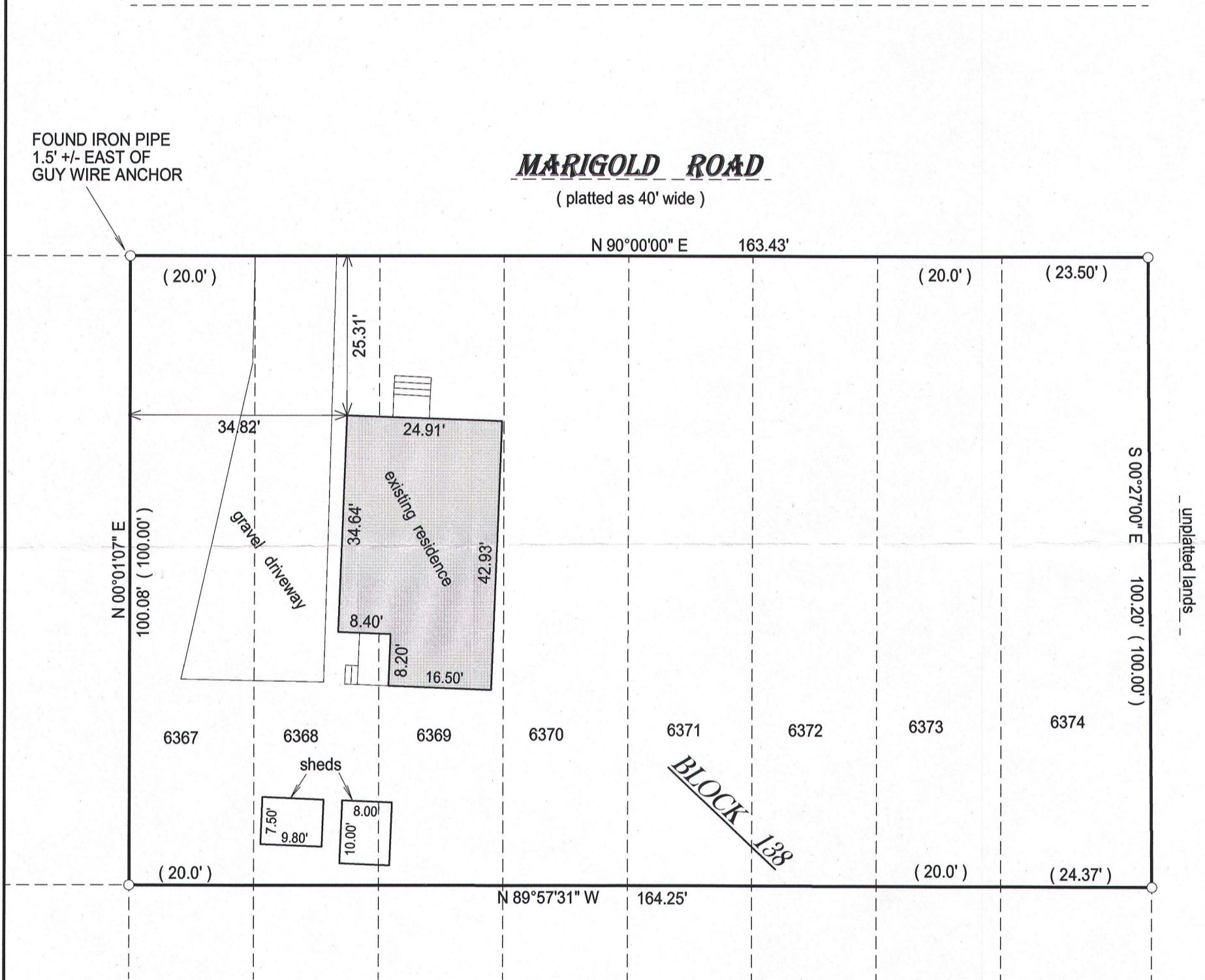

FOUND IRON PIPE  
1.5' +/- EAST OF  
GUY WIRE ANCHOR

## MARIGOLD ROAD

( platted as 40' wide )

N 90°00'00" E 163.43'

( 20.0' )

( 20.0' )

( 23.50' )

N 00°01'07" E  
100.08' ( 100.00' )

S 00°27'00" E  
100.20' ( 100.00' )

unplattd lands

6367

6368

6369

6370

6371

6372

6373

6374

sheds

7.50'  
9.80'

8.00'  
10.00'

BLOCK 138

( 20.0' )

N 89°57'31" W 164.25'

( 20.0' )

( 24.37' )

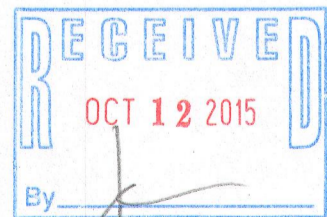
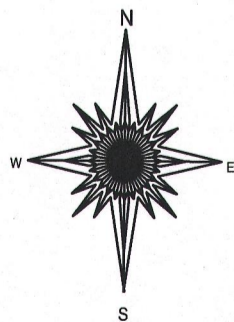

( ) = recorded as

□ = found iron bar

○ = found iron pipe

● = set iron pipe

■ = set iron bar

SCALE 1" = 20'

JOB # 15-185

TAX ID # &PL01393A

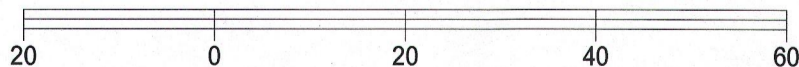

BASIS OF BEARING OF THIS PLAT: THE SOUTH LINE OF MARIGOLD ROAD WAS ASSUMED TO BEAR N 90°E.

I hereby certify that I have surveyed the above- described property and the above map is a true representation thereof and shows the size and location of the property, its exterior boundaries, the location and dimensions of all structures thereon, fences, apparant easements and roadways and visible encroachments if any.

This survey is made for the present owners of the property, and those who purchase, mortgage, or guarantee the title thereto, within one year from the date hereof.

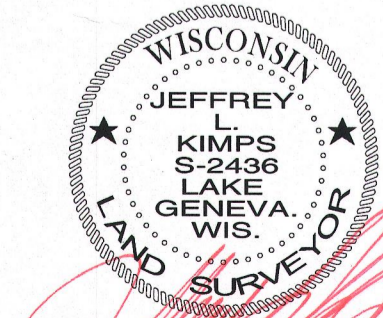

JEFFREY L KIMPS S - 2436  
Wisconsin Professional Land Surveyor  
( original if signed in red )

DATED THIS 16TH DAY OF JUNE, 2015.