

PLAT OF SURVEY

-OF-

LOTS 57 THRU 65 INCLUSIVE OF PELL FARM ANNEX TO PELL LAKE SUMMER RESORT, LOCATED IN THE NORTHEAST 1/4 OF SECTION 15, TOWN 1 NORTH, RANGE 18 EAST, TOWN OF BLOOMFIELD, WALWORTH COUNTY WISCONSIN.

SURVEY FOR: PATTY MOONEY
SURVEY ADDRESS: 908 PELL LAKE DRIVE

GARAGE WAS STAKED ON ACTUAL CORNERS WITH 5 FOOT CONTROL ALONG THE EAST GARAGE LINE

EXISTING GARAGE SLAB AS SHOWN ON PLAT OF SURVEY IS LOCATED AS SHOWN (THUS). DATED THIS 19th DAY OF NOVEMBER, 2008.

Franklin J. Lehman
FRANKLIN J. LEHMAN S-2211

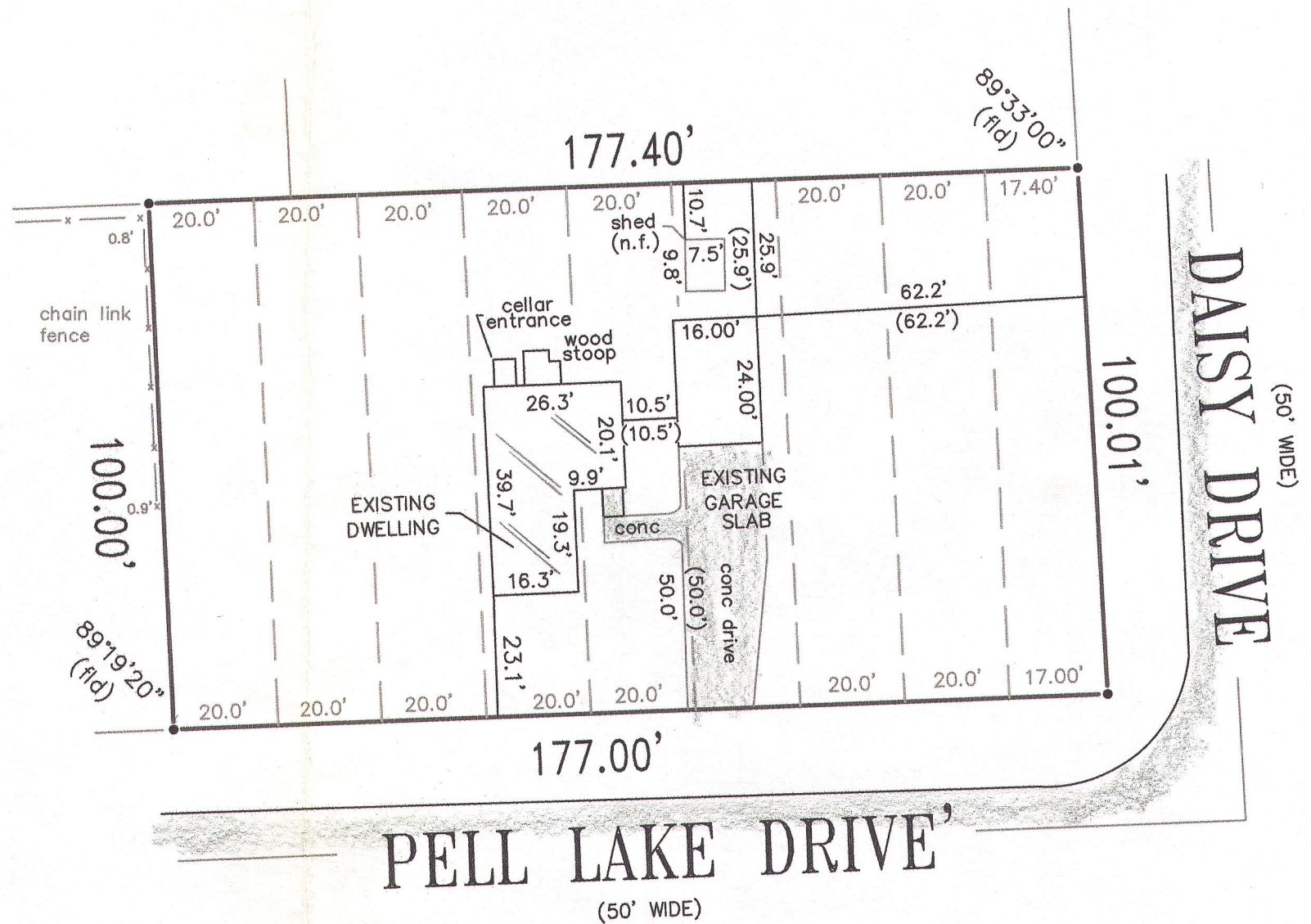

I hereby certify that I have surveyed the above described property and that the above map is a correct representation thereof and shows the size and location of the property, its exterior boundaries, the location of all visible structures and dimensions of all principal buildings thereon, boundary fences, apparent easements, roadways and encroachments, if any.

This survey is made for the use of the present owners of the property, and those who purchase mortgage or guarantee the title thereto within one year from date hereof.

LIBERTY LAND SURVEYING

789 CHICORY ROAD
BURLINGTON, WISCONSIN 53105
(262)210-7620 (262)767-8786

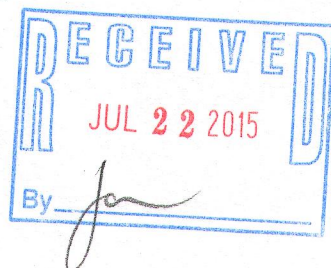

LEGEND

- FOUND IRON PIPE
- SET IRON ROD

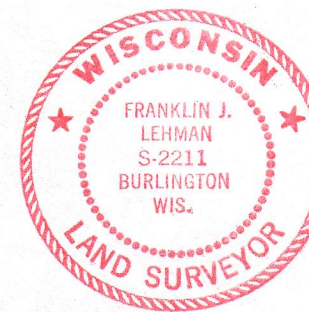

THIS IS NOT AN ORIGINAL PRINT
UNLESS THIS SEAL IS RED

Franklin J. Lehman
FRANKLIN J. LEHMAN S-2211
REV: 11-1-08
OCTOBER 27, 2008 081002
DATE JOB NUMBER

LPFA-11 118-3219