

PLAT OF SURVEY

LOT 2 OF BLOOMFIELD HIGHLANDS SUBDIVISION
 LOCATED IN THE NW 1/4 OF THE NE 1/4 SEC. 2
 TOWN 1 NORTH, RANGE 18 EAST
 WALWORTH COUNTY, WISCONSIN

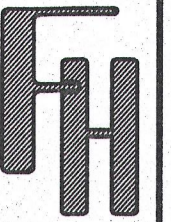

ORDERED BY:
 TOM COSKEY
 39105 SIR JOHN DRIVE
 LAKEVILLE, IL 60046

FARRIS, HANSEN & ASSOCIATES, INC.
 ENGINEERING - ARCHITECTURE - SURVEYING
 7 RIDGWAY COURT P.O. BOX 437
 ELKHORN, WISCONSIN 53121
 OFFICE: (262) 723-2098 FAX: (262) 723-5886

REVISIONS

PROJECT NO.
 7025.02
 DATE:
 04-15-2015
 SHEET NO.
 1 OF 1

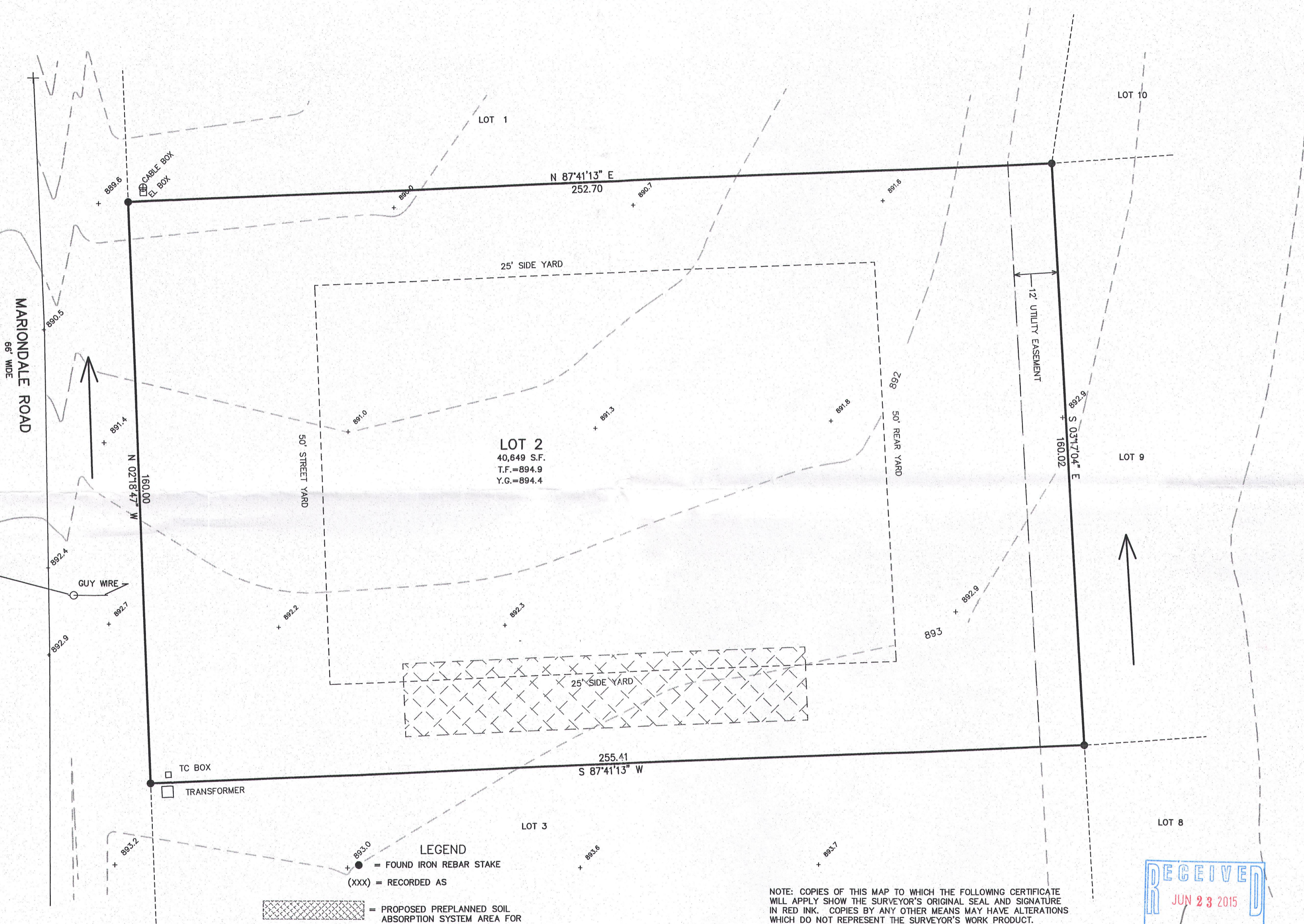
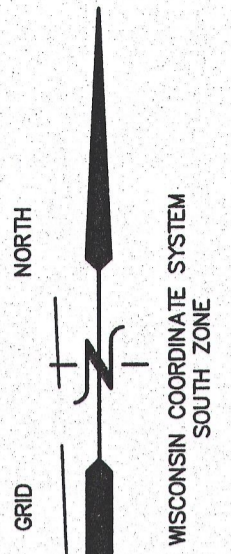

BENCH MARK
 RR SPIKE IN
 UTIL POLE
 EL. = 893.78'

LEGEND
 ● = FOUND IRON REBAR STAKE
 (XXX) = RECORDED AS
 = PROPOSED PREPLANNED SOIL ABSORPTION SYSTEM AREA FOR 4-BEDROOM HOMES

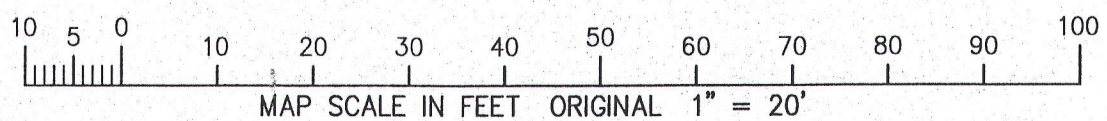

NOTE: COPIES OF THIS MAP TO WHICH THE FOLLOWING CERTIFICATE WILL APPLY SHOW THE SURVEYOR'S ORIGINAL SEAL AND SIGNATURE IN RED INK. COPIES BY ANY OTHER MEANS MAY HAVE ALTERATIONS WHICH DO NOT REPRESENT THE SURVEYOR'S WORK PRODUCT.

I HEREBY CERTIFY THAT THE ABOVE DESCRIBED PROPERTY HAS BEEN SURVEYED UNDER MY DIRECTION AND THAT THE ABOVE MAP IS A TRUE REPRESENTATION THEREOF AND SHOWS THE SIZE AND LOCATION OF THE PROPERTY AND ITS EXTERIOR BOUNDARIES. THIS SURVEY IS MADE FOR THE USE OF THE PRESENT OWNERS OF THE PROPERTY, AND ALSO THOSE WHO PURCHASE, MORTGAGE, OR GUARANTEE THE TITLE THERETO WITHIN ONE YEAR FROM THE DATE HEREOF.

DATED: APRIL 24, 2015

Peter S. Gordon
 PETER S. GORDON P.L.S. 2101

RECEIVED
 JUN 23 2015
 By *Jan*

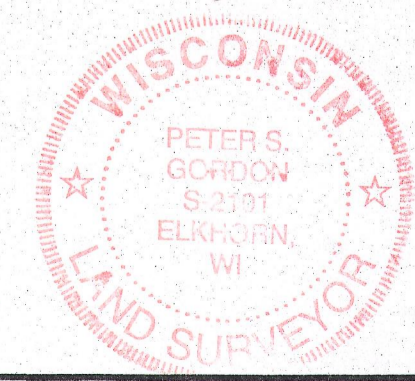

MBH - 2 118-3215

APR 24 2015

X:\Projects\7025\DCAD\LOT 2