

PLAT OF SURVEY

-OF-

LOTS 1316 THROUGH 1321 IN BLOCK 22 OF "PELL LAKE ADDITION", ACCORDING TO THE RECORDED PLAT THEREOF. SAID SUBDIVISION BEING IN SECTIONS 14 AND 23, TOWNSHIP 1 NORTH, RANGE 18 EAST OF THE FOURTH PRINCIPAL MERIDIAN, IN THE VILLAGE OF BLOOMFIELD, COUNTY OF WALWORTH AND STATE OF WISCONSIN.

SURVEY FOR: KEATING REAL ESTATE
SURVEY ADDRESS: W881 VIOLET ROAD, GENOA CITY, WI 53128

NOTE: REFER TO A CURRENT TITLE REPORT FOR EASEMENTS, RESTRICTIONS OR COVENANTS WHICH MAY AFFECT THE USE OF THIS PROPERTY.

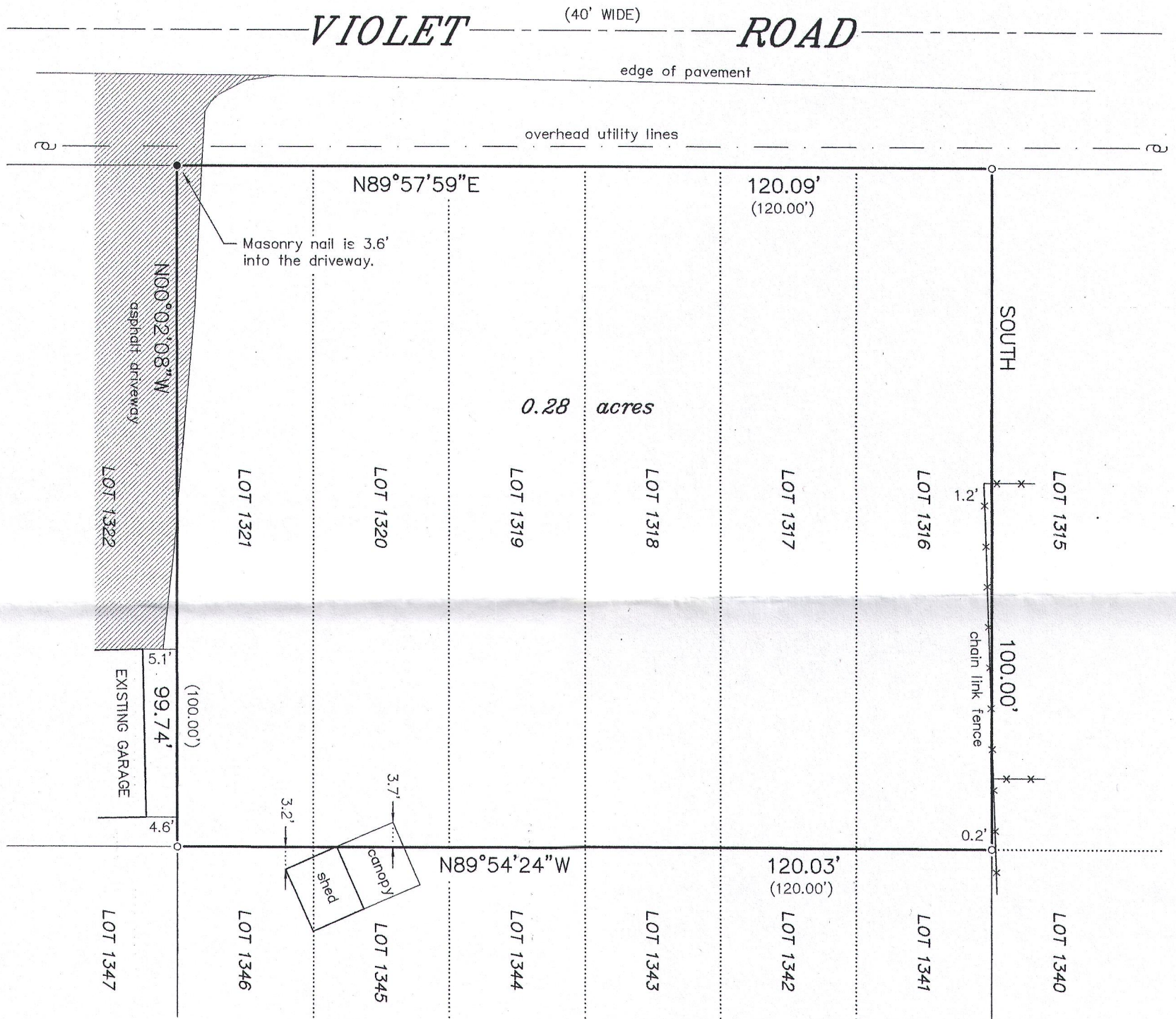

LEGEND

- FOUND IRON PIPE
- FOUND MASONRY NAIL
- ⊕ UTILITY POLE
- () RECORDED AS

BEARINGS HEREON RELATE TO THE EAST LINE OF LOT 1316 IN BLOCK 22 OF "PELL LAKE ADDITION". ASSUMED BEARING OF SOUTH.

"I HEREBY CERTIFY THAT I HAVE SURVEYED THE ABOVE DESCRIBED PROPERTY AND THAT THE ABOVE MAP IS A CORRECT REPRESENTATION THEREOF AND SHOWS THE SIZE AND LOCATION OF THE PROPERTY, ITS EXTERIOR BOUNDARIES, THE LOCATION OF ALL VISIBLE STRUCTURES AND DIMENSIONS OF ALL PRINCIPAL BUILDINGS THEREON, BOUNDARY FENCES, APPARENT EASEMENTS, ROADWAYS AND ENCROACHMENTS, IF ANY."

"THIS SURVEY IS MADE FOR THE USE OF THE PRESENT OWNERS OF THE PROPERTY, AND THOSE WHO PURCHASE, MORTGAGE, OR GUARANTEE THE TITLE THERETO WITHIN ONE YEAR FROM DATE HEREOF."

SATTER SURVEYING, LLC
LAND SURVEYS, MAPPING AND PLANNING
272 ORIGIN STREET
BURLINGTON, WI 53105
262-661-4239

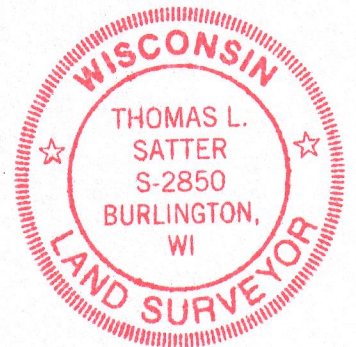
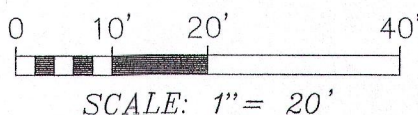

THIS IS NOT AN ORIGINAL PRINT UNLESS THIS SEAL IS RED.

Thomas L. Satter
THOMAS L. SATTER S-2850

MAY 26, 2015 051511
DATE JOB NUMBER

8PLA-270 118-3214