

PREPARED FOR:
 THANKSGIVING PROPERTIES, LLC
 PO BOX 370
 WALWORTH, WI 53184

PLAT OF SURVEY

-OF-

LOTS 822-827, BLOCK 17 OF PELL LAKE SUBDIVISION, SECTION 1, LOCATED IN TOWN 1 NORTH, RANGE 18 EAST, WALWORTH COUNTY, WISCONSIN.

LYNCH & ASSOCIATES
 ENGINEERING CONSULTANTS, LLC.

5482 S. WESTRIDGE DR.
 NEW BERLIN, WI 53151
 (262) 248-3697

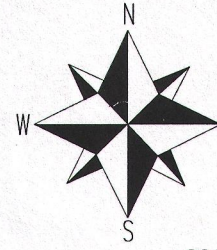

BEARINGS HEREON REFERENCED TO C.S.M. 3396, THE RECORDED PLAT IS MOSTLY ILLEGIBLE.

SCALE 1" = 20'

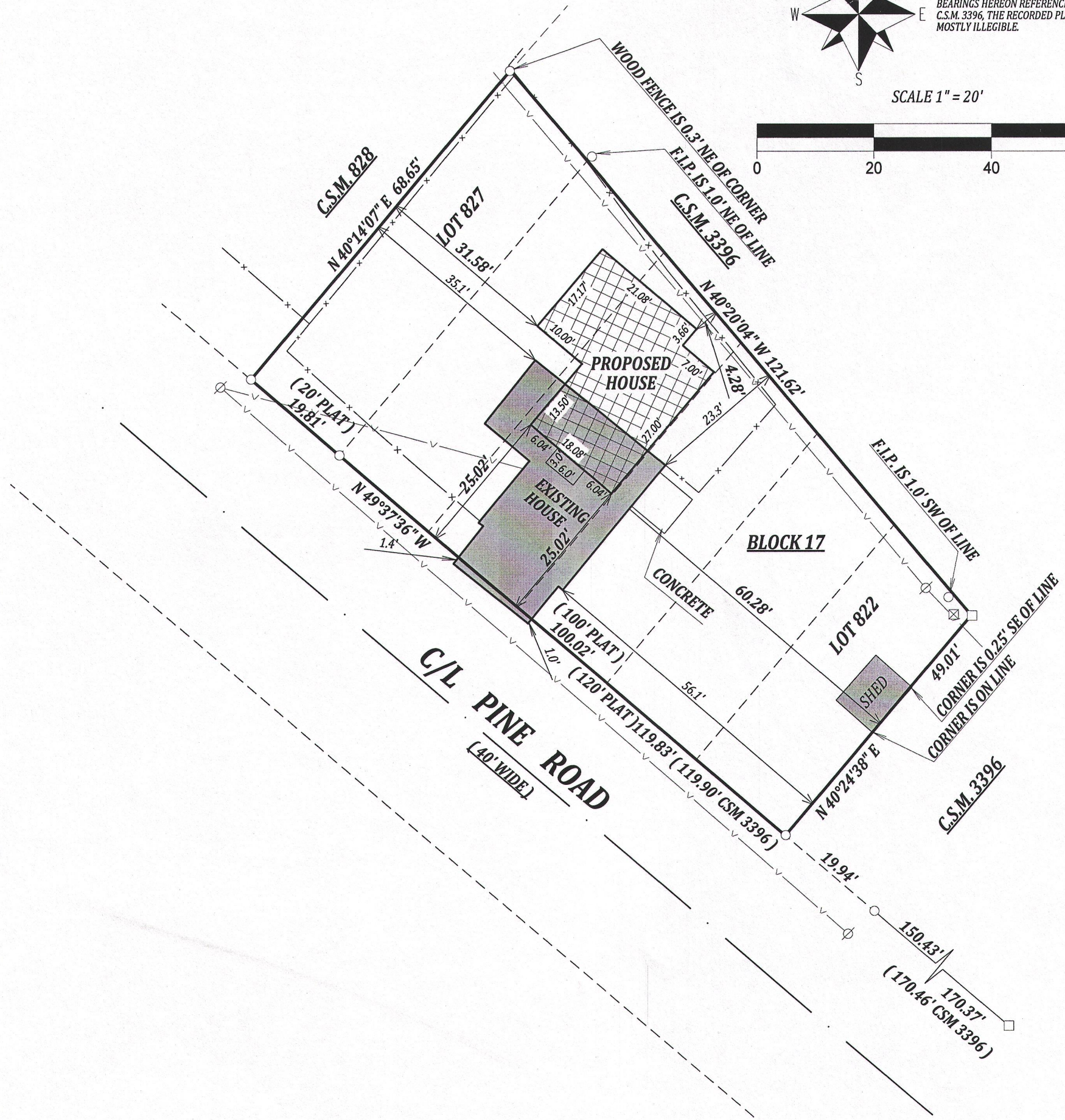
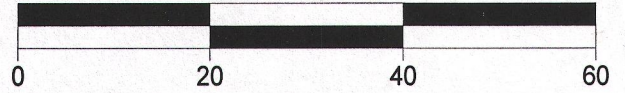

LEGEND

- FOUND 1" IRON PIPE
- FOUND 5/8" IRON BAR
- (XX) RECORDED AS
- ⊗ POWER POLE
- ⊙ WELL
- x— WOOD FENCE
- CHAIN LINK FENCE
- v— OVERHEAD UTILITY LINES

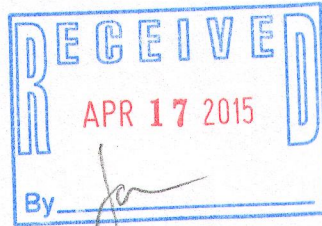

NOTE:

No title commitment or results of a title search were provided to this office pertaining to this survey. This Plat Of Survey may not reflect easements of record, encumbrances, restrictions, ownership, title evidence, or other facts that a current and accurate title search may disclose.

I have surveyed the above-described property and the above map is a true representation thereof and shows the size and location of the property, its exterior boundaries, the location and dimensions of all structures thereon, fences apparent easements and roadways and visible encroachments, if any.

This survey is made for the exclusive use of the present owners of the property, and also those who purchase, mortgage, or insure the title thereto within one (1) year from date hereof; and as to them I warrant the accuracy of said survey map.



DATED THIS 16th DAY OF SEPTEMBER, 2014
 LAST REVISED THIS 9th DAY OF DECEMBER, 2014

KENNETH B. MEHRING S-2838
 Wisconsin Registered Land Surveyor
 (original if signed in red)

JOB # 14-614PH1
 TAX ID # & PL 00182

8PL-182 118-3210