

AMBIT LAND SURVEYING
P. O. Box 42
Bassett, Wisconsin 53101
Licensed Professionals in
both Illinois & Wisconsin

PLAT OF SURVEY OF

PHONE: 262-537-4874

FAX: 262-537-4221

EMAIL: ambit@tds.net

Lots 207 thru 213, Block 4 of PELL LAKE ADDITION, being a subdivision located in the West Half of the Southeast Quarter of Section 14 and in the North Half of the North Half of the Northwest Quarter of Section 23, Township 1 North, Range 18 East of the 4th Principal Meridian, Village of Bloomfield, County of Walworth and State of Wisconsin.

PARCEL IDENTIFICATION NUMBER; &PLA 00043

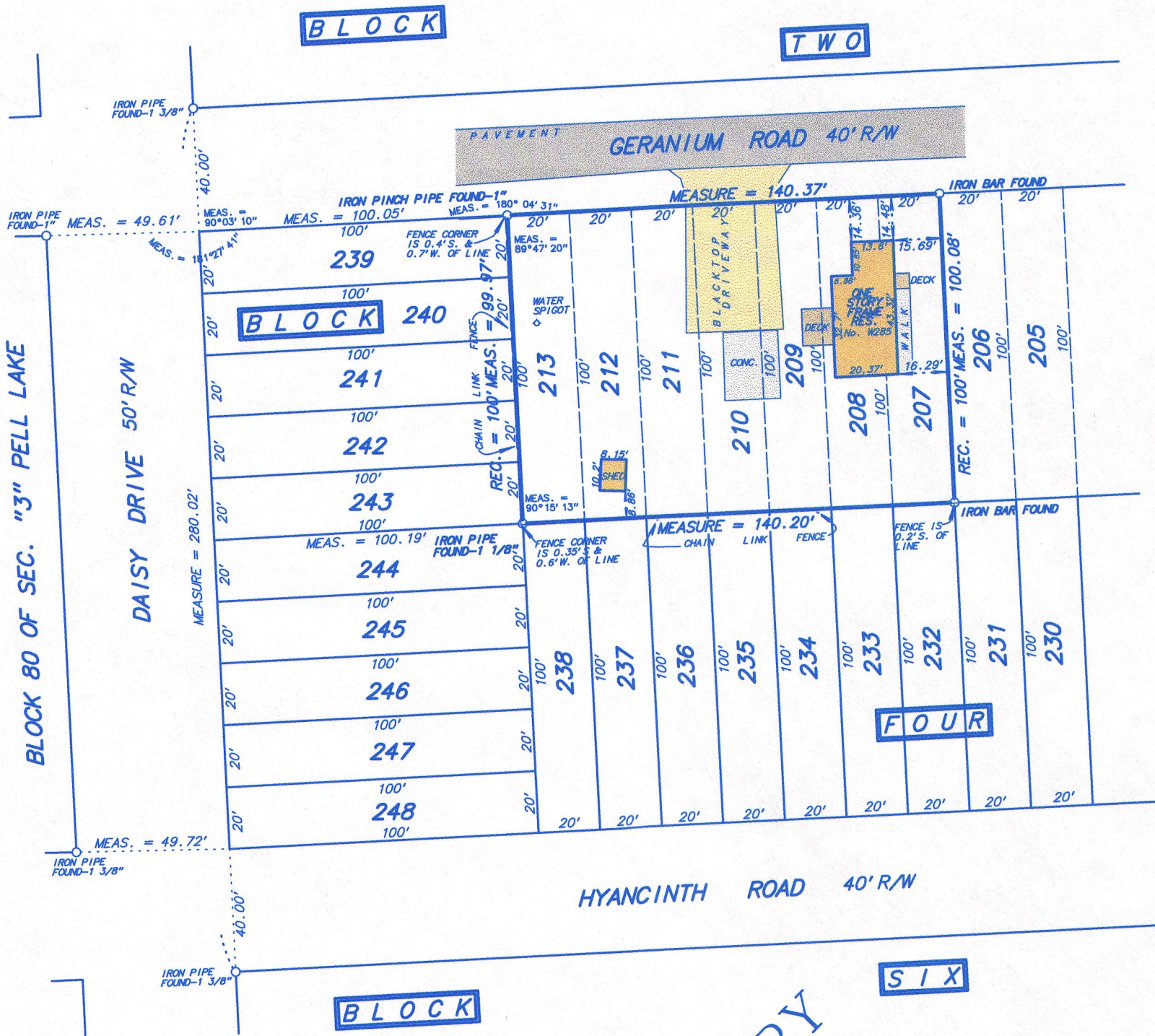

OFFICE COPY

SCALE: 1 inch = 40 feet
ORDERED BY: I. Purnell/I.P. Construction
JOB NO.: 13142

Fieldwork completed on and date of certification: October 23, 2013

I hereby certify that I have surveyed the above described property and the above plat is a true representation thereof and shows the size and location of the property, its exterior boundaries, the location and dimensions of all visible structures thereon, boundary fences, apparent easements and roadways and visible encroachments, if any.

This survey is made for the exclusive use of the present owners of the property, and also those who purchase, mortgage or guarantee the title thereto within ONE YEAR from the date hereof.

Dated at Bassett, Wisconsin this _____ day of _____ 2013.

Mark A. Bolender
Mark A. Bolender
Wisconsin Professional Land Surveyor 1784

&PLA-43

118-3204