

**PLAT OF SURVEY**  
-OF-

LOTS 5020 TO 5024 INCLUSIVE, BLOCK 95, ALL AS DESCRIBED AND DELINEATED ON THE MAP ENTITLED "MAP OF SECTION THREE OF PELL LAKE, WALWORTH COUNTY, WISCONSIN" AND RECORDED IN THE OFFICE OF THE REGISTER OF DEEDS IN AND FOR SAID COUNTY ON THE 5TH DAY OF AUGUST, 1924. SAID LAND BEING IN THE VILLAGE OF BLOOMFIELD, COUNTY OF WALWORTH AND STATE OF WISCONSIN.

SURVEY FOR: TONY SIENKOWSKI OF RE/MAX GENEVA REALTY  
SURVEY ADDRESS: N1350 THISTLE ROAD, PELL LAKE, WI 53157

NOTE: REFER TO A CURRENT TITLE REPORT FOR EASEMENTS, RESTRICTIONS OR COVENANTS WHICH MAY AFFECT THIS PROPERTY.

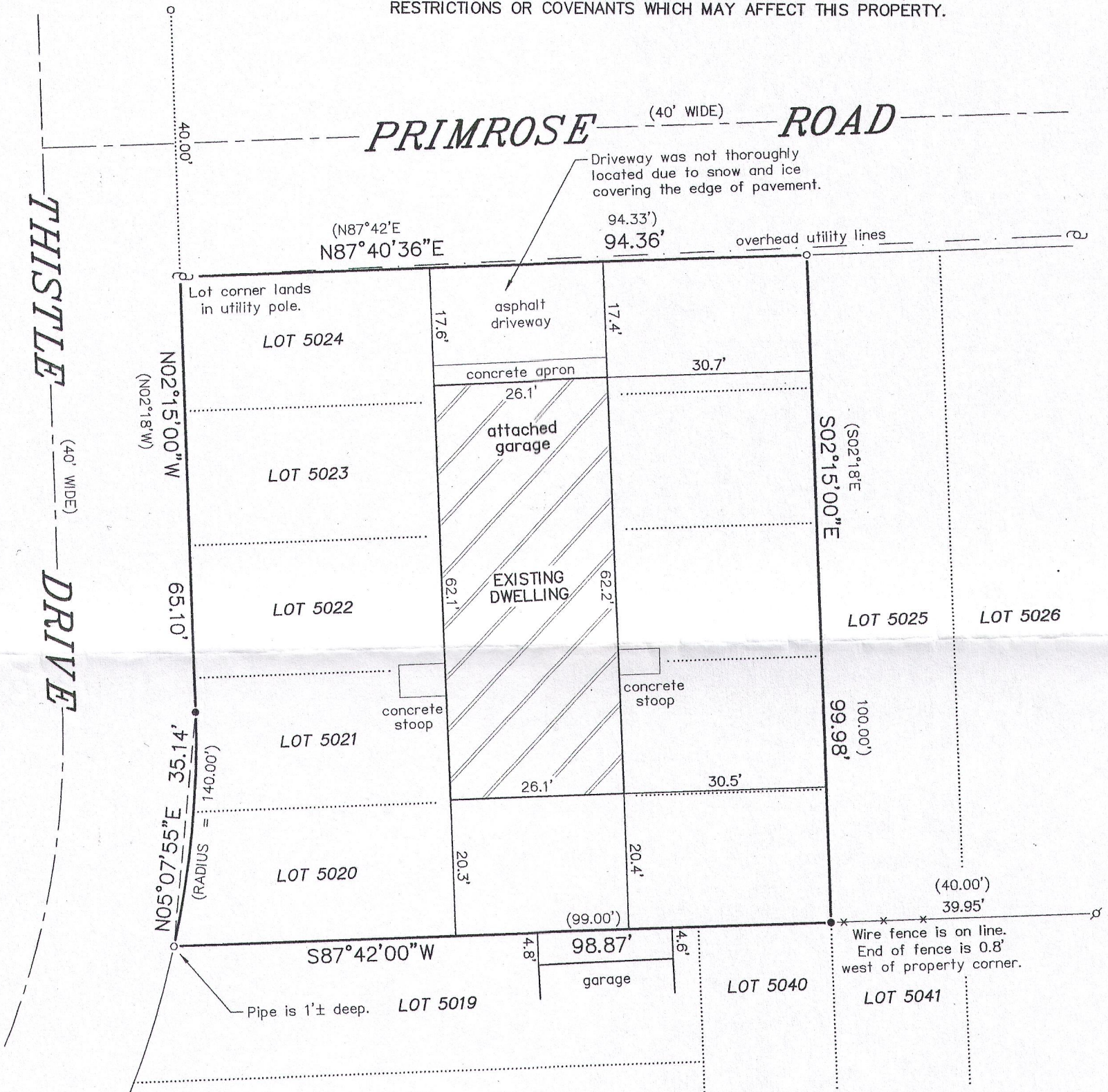

**RECEIVED**  
MAR 26 2015  
By *Jan*

- LEGEND**
- FOUND IRON PIPE
  - ⊕ FOUND IRON ROD
  - SET IRON PIPE
  - ⊕ UTILITY POLE
  - ( ) RECORDED AS

BEARINGS HEREON RELATE TO THE SOUTH LINE OF LOT 5020 IN BLOCK 95 OF PELL LAKE SUBDIVISION SECTION 3. ASSUMED BEARING OF SOUTH 87°42'00" WEST AS PLATTED.

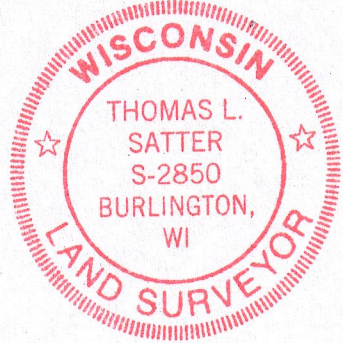

"I HEREBY CERTIFY THAT I HAVE SURVEYED THE ABOVE DESCRIBED PROPERTY AND THAT THE ABOVE MAP IS A CORRECT REPRESENTATION THEREOF AND SHOWS THE SIZE AND LOCATION OF THE PROPERTY, ITS EXTERIOR BOUNDARIES, THE LOCATION OF ALL VISIBLE STRUCTURES AND DIMENSIONS OF ALL PRINCIPAL BUILDINGS THEREON, BOUNDARY FENCES, APPARENT EASEMENTS, ROADWAYS AND ENCROACHMENTS, IF ANY."

"THIS SURVEY IS MADE FOR THE USE OF THE PRESENT OWNERS OF THE PROPERTY, AND THOSE WHO PURCHASE, MORTGAGE, OR GUARANTEE THE TITLE THERETO WITHIN ONE YEAR FROM DATE HEREOF."

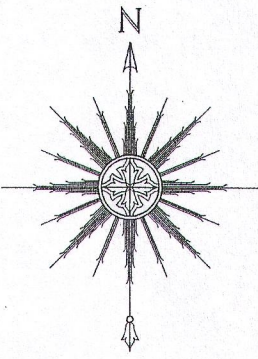

THIS IS NOT AN ORIGINAL PRINT UNLESS THIS SEAL IS RED.

**SATTER SURVEYING, LLC**  
LAND SURVEYS, MAPPING AND PLANNING  
272 ORIGEN STREET  
BURLINGTON, WI 53105  
262-661-4239

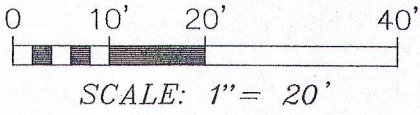

*Thomas L. Satter*  
THOMAS L. SATTER S-2850

FEBRUARY 16, 2015 DATE 021506 JOB NUMBER

8PL 01077 118-3198