

PREPARED FOR
STATE LINE SIGNS

PLAT OF SURVEY

- OF -

PATHFINDER SURVEYING INC.
(formerly)
J.K. SURVEYING INC.
P.O. BOX 322
LAKE GENEVA, WI. 53147
WWW.PATHFINDERSURVEYING.NET
262-248-8303

LOTS 57, 58, 59, 60, 61, 62, 63, 64, AND 65 IN PELL LAKE FARM ANNEX TO PELL LAKE SUMER RESORT IN SECTION 15, TOWN 1 NORTH, RANGE 18 EAST OF THE FOURTH PRINCIPAL MERIDIAN, VILLAGE OF PELL LAKE, WALWORTH COUNTY, WISCONSIN.

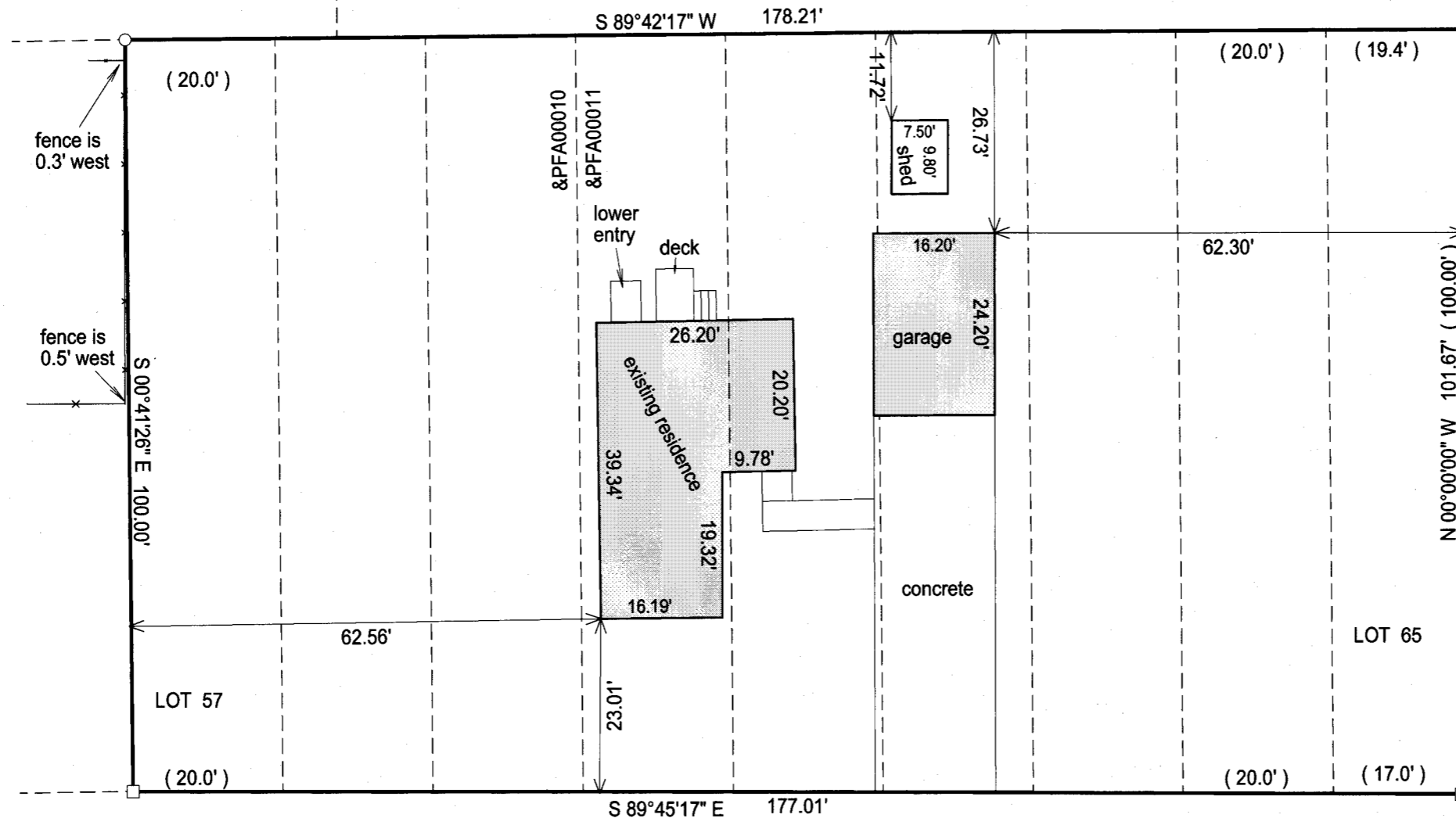

DAISY DRIVE

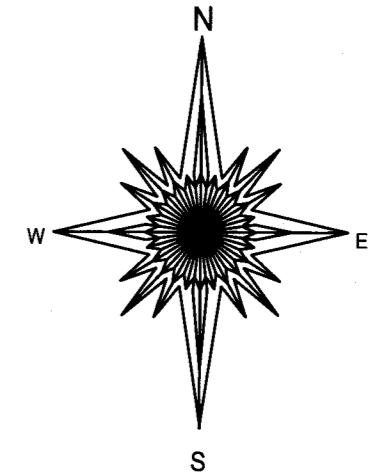

PELL LAKE DRIVE

- () = recorded as
- = found iron bar
- = found iron pipe
- = set iron pipe
- = set iron bar

SCALE 1" = 20'

JOB # 13-249

TAX ID # &PFA00010
&PFA00011

"I hereby certify that I have surveyed the above described property and that the above map is a true representation of its exterior boundary and shows the size and location of all visible structures, apparent easements and encroachments if any."

This survey is made for the present owners of the property, and those who purchase, mortgage, or guarantee the title thereto, within one year from the date hereof.

DATED THIS 18TH DAY OF DECEMBER, 2013.

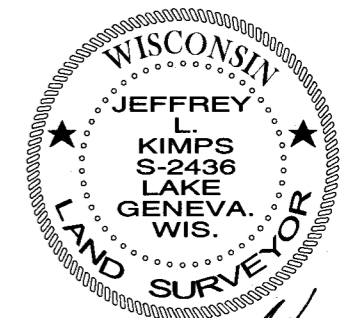
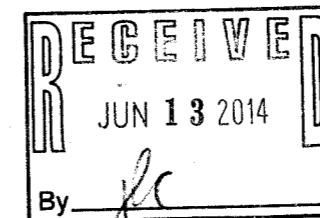

Jeffrey L. Kimps
 JEFFREY L. KIMPS S-2436
 Wisconsin Registered Land Surveyor
 (original if signed in red)

&PFA-D

8PFA-11 118-3177