

Plat of Survey

of

Lots 5091 through 5095 in Block 96 of the Map of Section 3 Pell Lake,

a subdivision located in the Southeast 1/4 of Section 15, Town 1 North,
Range 18 East, Village of Bloomfield, Walworth County, Wisconsin.

Surveyed for:

RE/MAX Geneva Realty, Ltd.

101 Broad Street, Suite 102
Lake Geneva, Wisconsin 53147

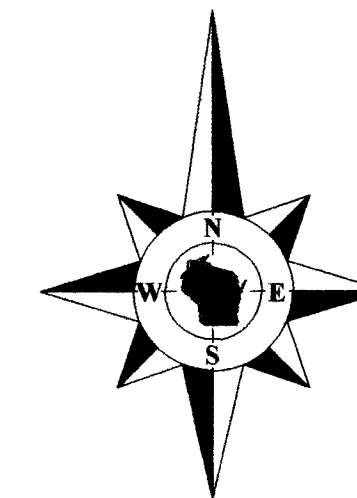

Bearings reference to the
Map of Section 3 Pell Lake.

Notes:

The location of paved or gravel surfaces shown on this plat are approximate
due to existing snow cover on the property at the time of the field survey.
There may be additional improvements or encroachments on the property which
were not visible at the time of the field survey and are not shown on this plat.

Copyright 2014 by Jensen & Olson Land Surveying, LLC.

All rights reserved. No part of this survey plat may be reproduced or transmitted in
any form by any means - graphic, electronic, or mechanical, including photocopying,
tracing, or information storage and retrieval systems - without permission in writing
from Douglas G. Olson, Jensen & Olson Land Surveying, LLC.

I hereby certify that I have surveyed the above described property and the map
hereon is correct to the best of my professional knowledge and belief and shows the size
and location of the property, its exterior boundaries, the location and dimensions of all
visible structures thereon, boundary fences, apparent easements and roadways and
visible encroachments, if any.

This survey is made for the exclusive use of the present owners of the property,
and also those who purchase, mortgage or guarantee title thereto, within one year from
the date hereof.

Douglas G. Olson
Wisconsin Registered Land Surveyor - 2093

Survey Date: January 2, 2014.
Revisions:

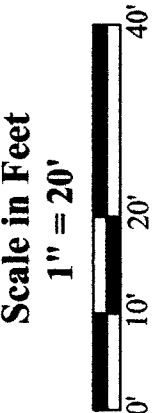

Jensen & Olson Land Surveying, LLC
45 South Wisconsin Street * P.O. Box 322 * Elkhorn, Wisconsin. 53121
Telephone: (262) 723-3434 * Facsimile: (262) 723-8044
Email: jensen.olson@elknet.net

Legend
Found Iron Pipe 1" dia.
Set Iron Pipe 1" dia.
Recorded Information
Utility Pole
Fire Hydrant
Asphalt Surface
Concrete Surface

Sheet 1 of 1 Sheets
Drawing Name: Unit 18-2013143-2013143F.dwg
Job Reference Number
2013.143

2013.143

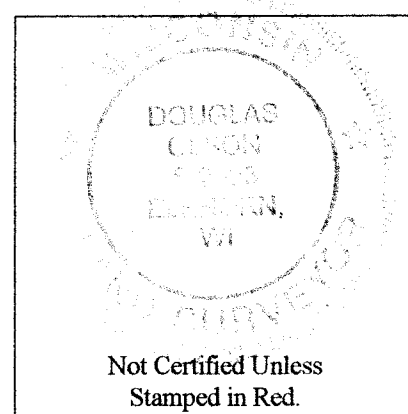
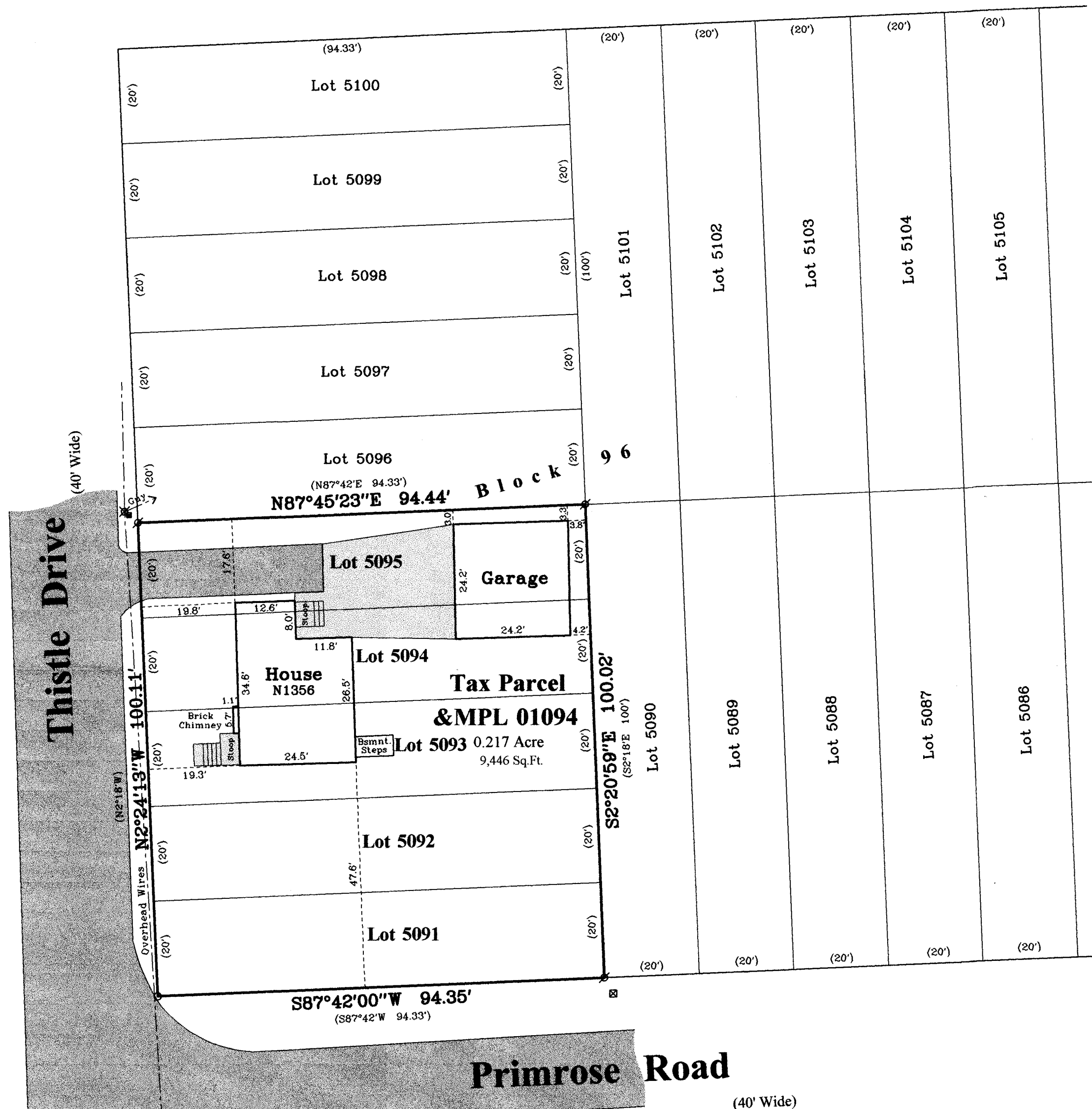

Notes:

- 1) This survey plat is not certified unless signed and sealed in red ink.
- 2) This survey is subject to Wisconsin lien laws. This Plat of Survey is the notice of intent to file lien. Lien waiver required.

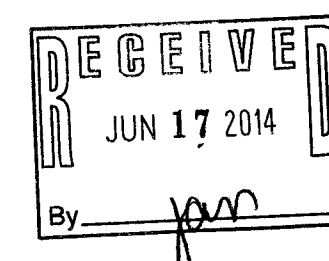

8PL-1094

118-3173