

PLAT OF SURVEY
-OF-

LOTS 2836 THROUGH 2844, BLOCK 62, PELL LAKE SECTION 2, ACCORDING TO THE RECORDED PLAT THEREOF. SAID LAND BEING IN THE VILLAGE OF BLOOMFIELD, COUNTY OF WALWORTH AND STATE OF WISCONSIN.

SURVEY FOR: JUSTIN NAGEL AND ASHLEY DUPLESSIS
SURVEY ADDRESS: N1228 LAUREL DRIVE

NOTE: REFER TO A CURRENT TITLE REPORT FOR EASEMENTS, RESTRICTIONS OR COVENANTS WHICH MAY AFFECT THIS PROPERTY.

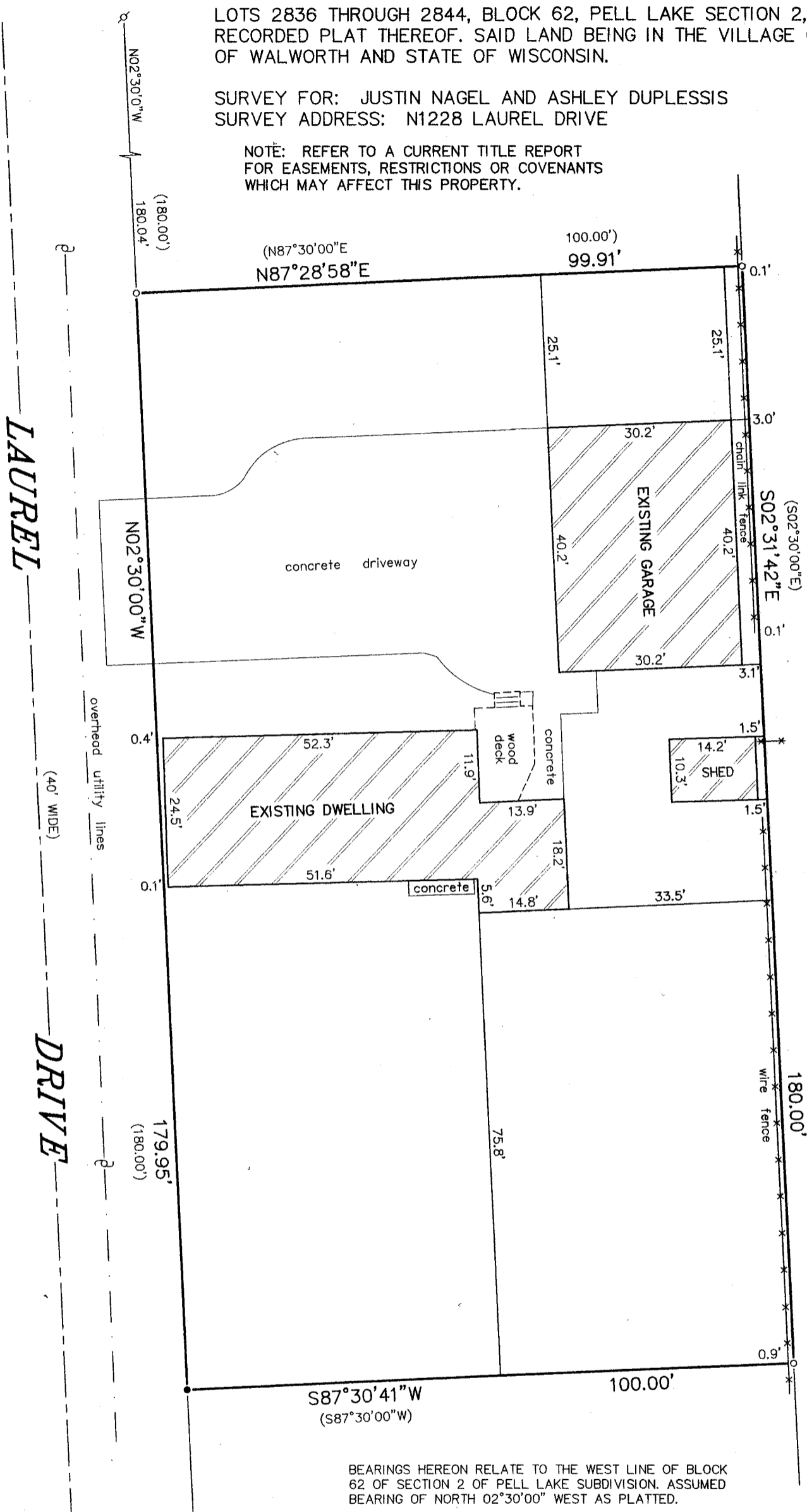

LEGEND

- FOUND 2" O.D. IRON PIPE
- ⊘ FOUND 1-5/16" O.D. IRON PIPE
- SET 1-5/16" O.D. IRON PIPE
- ⊕ UTILITY POLE
- () RECORDED AS

RECEIVED
MAY 1 2014
By *JTC*

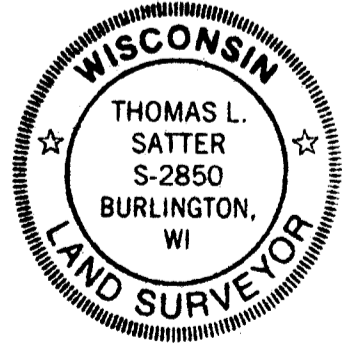

BEARINGS HEREON RELATE TO THE WEST LINE OF BLOCK 62 OF SECTION 2 OF PELL LAKE SUBDIVISION. ASSUMED BEARING OF NORTH $02^{\circ}30'00''$ WEST AS PLATTED.

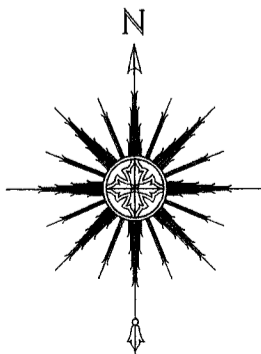

0 10' 20' 40'
SCALE: 1" = 20'

THIS IS NOT AN ORIGINAL PRINT UNLESS THIS SEAL IS RED.

Thomas L. Satter
THOMAS L. SATTER S-2850

APRIL 25, 2014
DATE

041401
JOB NUMBER

"I HEREBY CERTIFY THAT I HAVE SURVEYED THE ABOVE DESCRIBED PROPERTY AND THAT THE ABOVE MAP IS A CORRECT REPRESENTATION THEREOF AND SHOWS THE SIZE AND LOCATION OF THE PROPERTY, ITS EXTERIOR BOUNDARIES, THE LOCATION OF ALL VISIBLE STRUCTURES AND DIMENSIONS OF ALL PRINCIPAL BUILDINGS THEREON, BOUNDARY FENCES, APPARENT EASEMENTS, ROADWAYS AND ENCROACHMENTS, IF ANY."

"THIS SURVEY IS MADE FOR THE USE OF THE PRESENT OWNERS OF THE PROPERTY, AND THOSE WHO PURCHASE, MORTGAGE, OR GUARANTEE THE TITLE THERETO WITHIN ONE YEAR FROM DATE HEREOF."

SATTER SURVEYING, LLC
LAND SURVEYS, MAPPING AND PLANNING
272 ORIGEN STREET
BURLINGTON, WI 53105
262-661-4239

8PL - 593 118 - 3170