

Plat of Survey of

PART OF LOT 7 AND ALL OF LOT 8

ROSE NIPPERSINK GARDENS

in SE1/4 Section 24-1-18

TOWN OF BLOOMFIELD
WALWORTH COUNTY, WIS.

-ordered by-
Gene Heckel

address: N920 Rose Drive

MARESCALCO COUNTYWIDE
SURVEYING, INC.
1120 80TH STREET
KENOSHA, WI 53143
(262) 654 6809
FAX (262) 654 1120



I hereby certify that
this property was
surveyed under my
direction. This
plat is a true re-
presentation thereof.

Reg. Land Surveyor
July 29, 2006

Scale
1" = 30'

Bearings shown
hereon refer to
the recorded
subdivision plat of
ROSE NIPPERSINK
GARDENS.

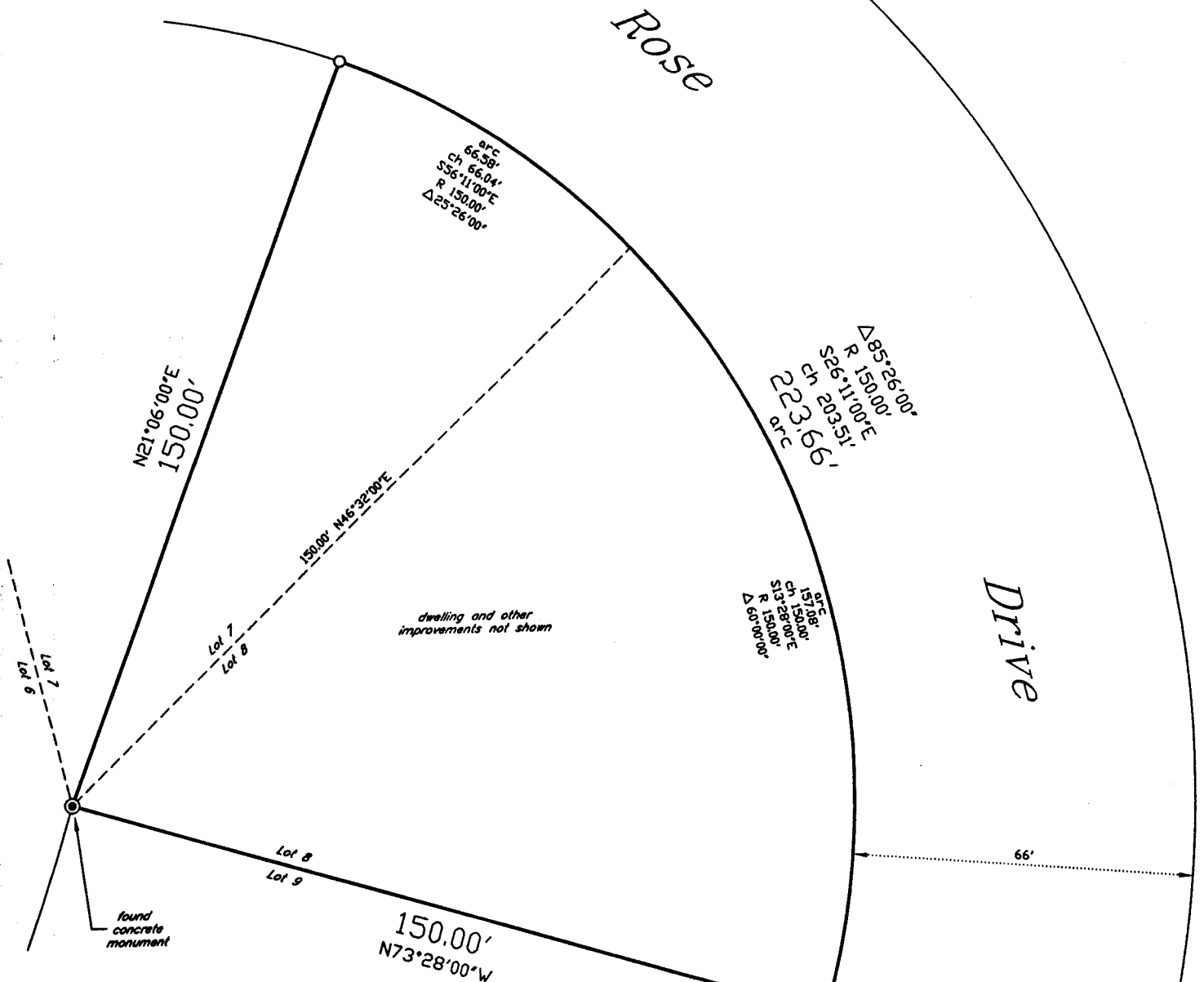

Refer to a current title report for a
complete legal description and for any
easements or restrictions which may
affect this site; specifically those not
shown on the recorded subdivision plat.

8 RNG-32

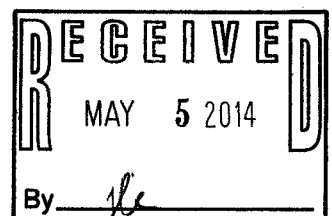

Parcel Identification Number (PIN): MRNG 00032

118 - 3168