

PREPARED FOR  
KELLY TAYLOR  
SHOREWEST REALTORS  
623 MAIN ST.  
LAKE GENEVA WI. 53147

KROTT SURVEYING INC.  
(262) 248-3697  
N 3705 WILLOW BEND LANE  
LAKE GENEVA WI. 53147

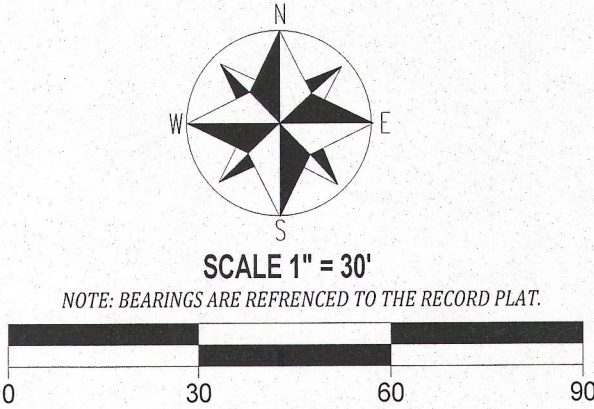

PLAT OF SURVEY OF

LOTS 162 AND 163, EXCEPT THE SOUTHWESTERLY 8.80 FEET AND LOTS 164, 194, 195, 196, 197 AND 198 OF BLOCK 3, OF SECTION 1 PELL LAKE SUBDIVISION, TOWN 1 NORTH, RANGE 18 EAST, VILLAGE OF BLOOMFIELD WALWORTH COUNTY, WISCONSIN.

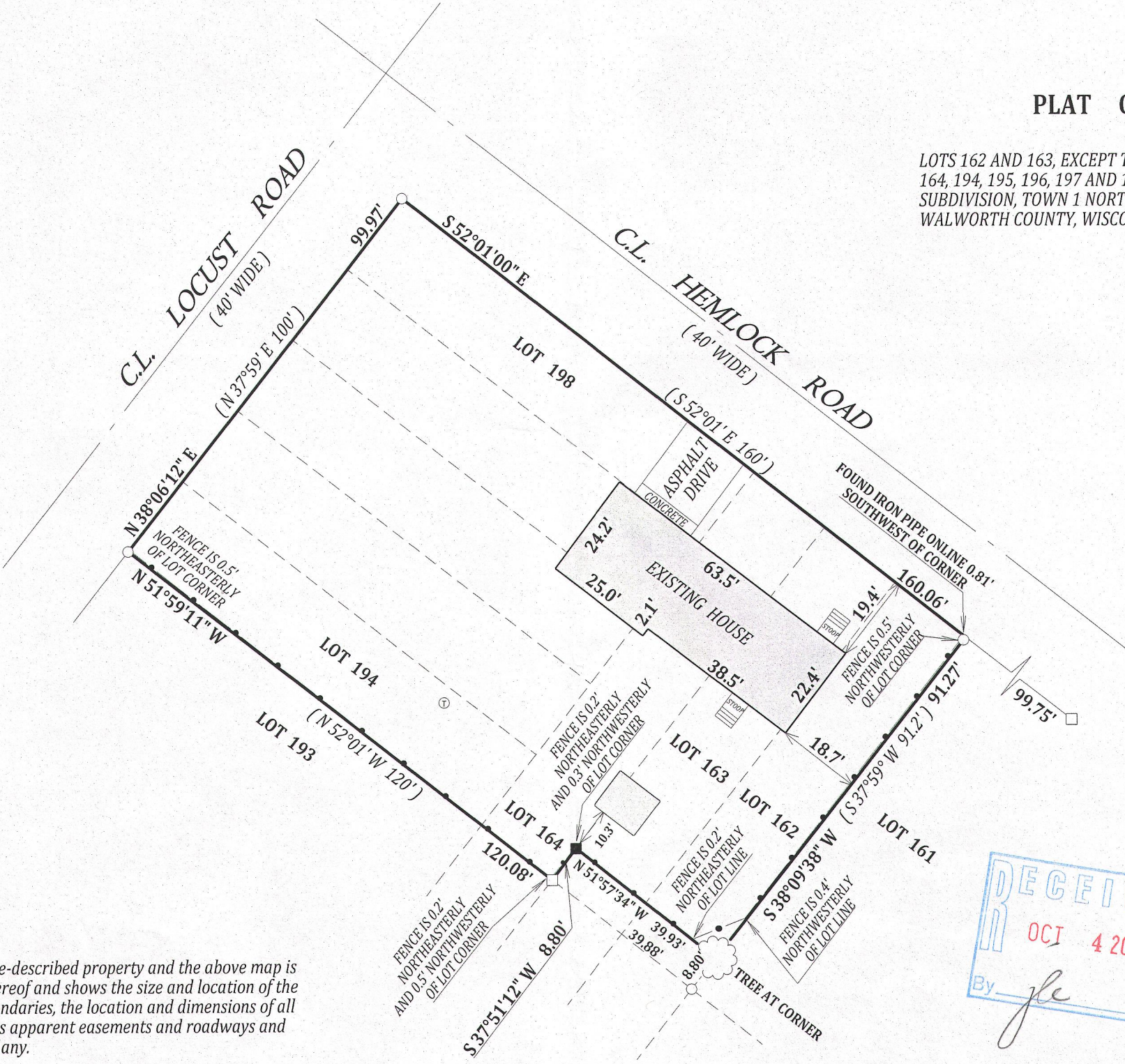

- LEGEND**
- FOUND IRON PIPE
  - FOUND IRON BAR
  - SET IRON BAR
  - P.V.C. FENCE
  - Ⓢ TELEPHONE PEDESTAL

(XX) RECORDED AS  
TAX ID # &PL00036  
JOB # 13-129

I have surveyed the above-described property and the above map is a true representation thereof and shows the size and location of the property, its exterior boundaries, the location and dimensions of all structures thereon, fences apparent easements and roadways and visible encroachments, if any.

This survey is made for the exclusive use of the present owners of the property, and also those who purchase, mortgage, or insure the title thereto within one (1) year from date hereof; and as to them I warrant the accuracy of said survey map.

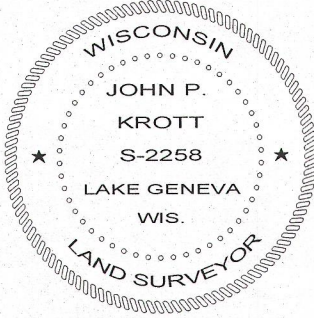

DATED THIS 30th DAY OF AUGUST 2013

*John P. Krott*  
JOHN P. KROTT S-2258  
WISCONSIN REGISTERED LAND SURVEYOR  
(NOTE: THIS IS NOT A CERTIFIED COPY  
UNLESS SIGNED IN RED INK)

118-3155