

ORDERED BY
ELAINE JOHNSON
assistant to:
DEBBIE COBIAN & LAURA RODRIGUEZ
KEEFE REAL ESTATE LAKE GENEVA

PLAT OF SURVEY

- OF -

LOTS 6141 THRU 6147 BLOCK 135 PELL LAKE SUBDIVISION, A
SUBDIVISION LOCATED IN, TOWN 1 NORTH, RANGE 18 EAST, TOWN OF
BLOOMFIELD (NOW VILLAGE), WALWORTH COUNTY, WISCONSIN

PATHFINDER SURVEYING INC.
(formerly)
J.K. SURVEYING INC.
P.O BOX 322
LAKE GENEVA, WI. 53147
WWW.PATHFINDERSURVEYING.NET
262-248-8303

NARCISSUS ROAD

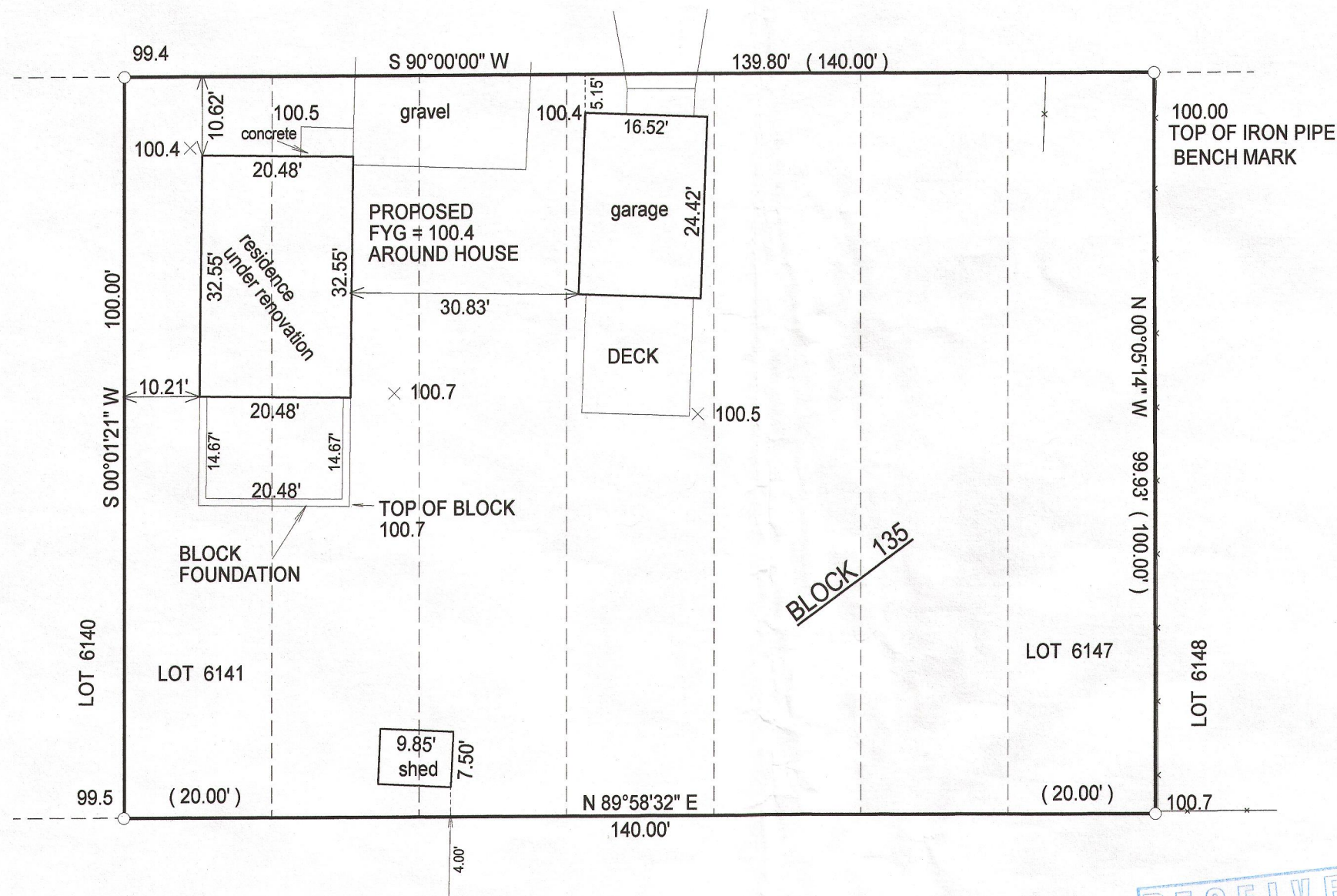

XXX.X = EXISTING ELEVATION

() = recorded as

□ = found iron bar

○ = found iron pipe

● = set iron pipe

■ = set iron bar

SCALE 1" = 20'

JOB # 13-158

TAX ID # &PL 01336

"I hereby certify that I have surveyed the above described property and that the above map is a true representation of its exterior boundary and shows the size and location of all visible structures, apparent easements and encroachments if any."

This survey is made for the present owners of the property, and those who purchase, mortgage, or guarantee the title thereto, within one year from the date hereof.

DATED THIS 5TH DAY OF SEPTEMBER, 2013.

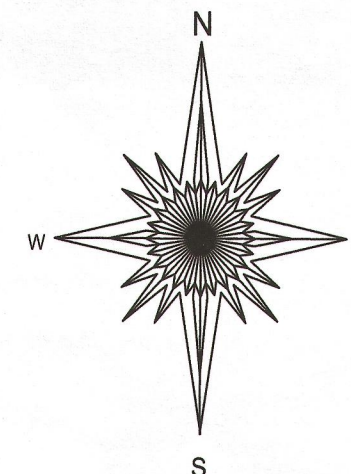

20 0 20 40

BASIS OF BEARING OF THIS PLAT: THE SOUTH LINE OF NARCISSUS WAS ASSUMED TO BEAR EAST / WEST.

ELEVATION ARE ASSUMED

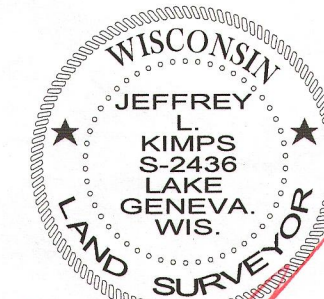
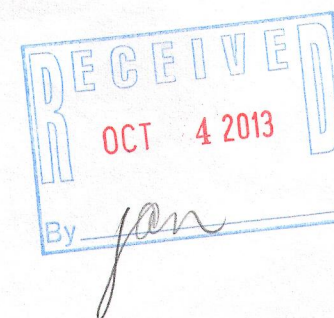

JEFFREY L KIMPS S - 2436
Wisconsin Registered Land Surveyor
(original if signed in red)

118-3151