

PREPARED FOR
DEBBIE COBIAN
KEEFE REAL ESTATE
751 GENEVA PARKWAY
LAKE GENEVA WI. 53147

PLAT OF SURVEY

-OF-

LOTS 8851 THRU 8857 BLOCK 161 AS DESIGNATED AND DELINEATED
ON THE MAP ENTITLED MAP OF SECTION FIVE OF PELL LAKE SUBDIVISION
WALWORTH COUNTY, WISCONSIN.

KROTT SURVEYING INC.

N3705 WILLOW BEND LANE
LAKE GENEVA WI. 53147
PHONE # (262)248-3697
FAX # (262)249-0639

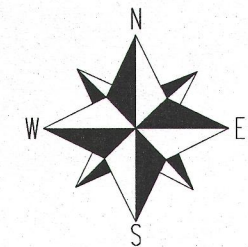
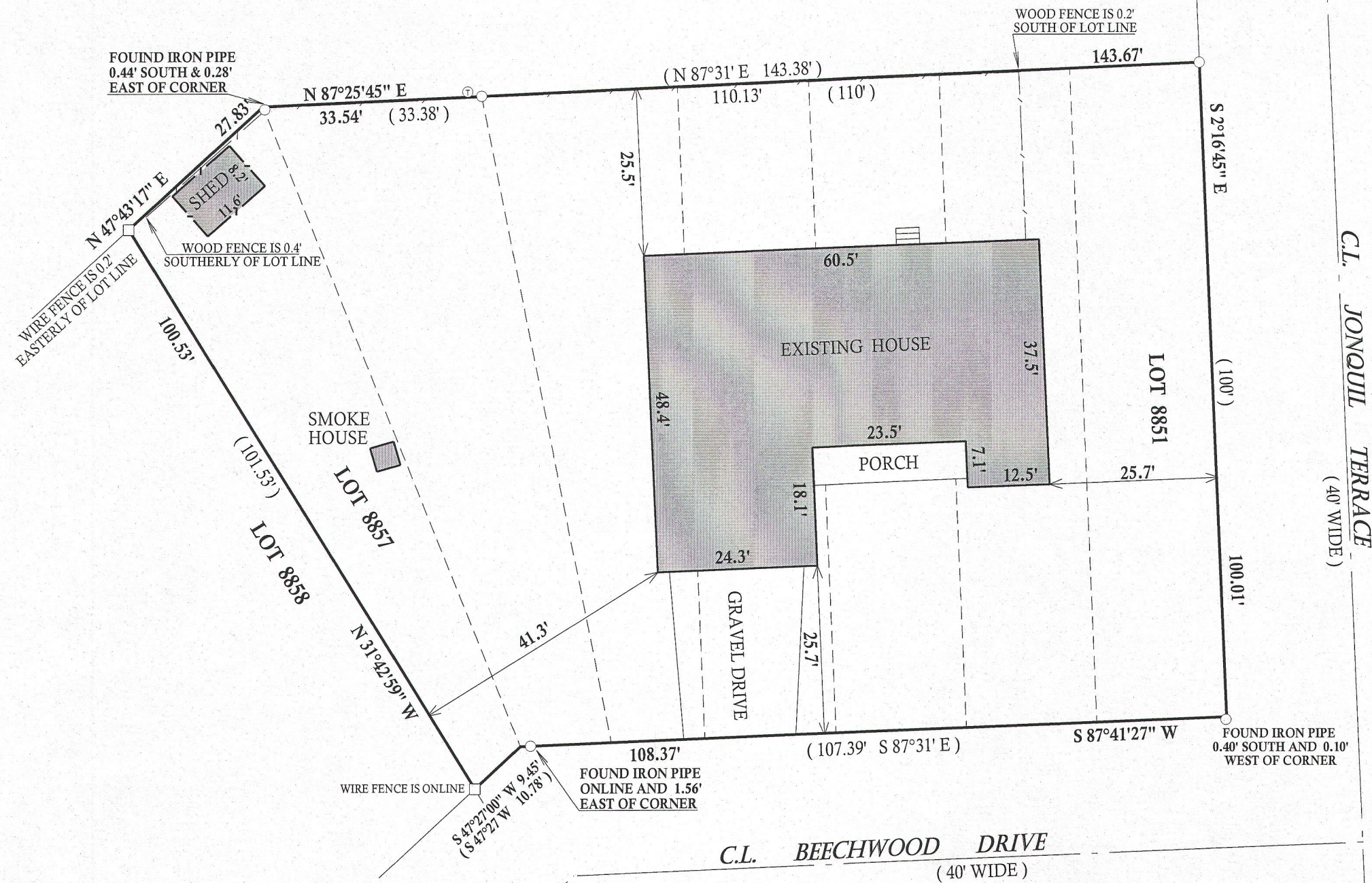

SCALE 1"=20'

0 20 40 60
NOTE: BEARINGS ARE REFERENCED TO THE RECORD PLAT

LEGEND

- FOUND IRON PIPE
- FOUND IRON BAR
- ⊙ TELEPHONE PEDESTAL
- (xx) RECORDED AS

TAX ID # & PL01779

JOB # 13-046

I have surveyed the above-described property and the above map is a true representation thereof and shows the size and location of the property, its exterior boundaries, the location and dimensions of all structures thereon, fences apparent easements and roadways and visible encroachments, if any.

This survey is made for the exclusive use of the present owners of the property, and also those who purchase, mortgage, or insure the title thereto within one (1) year from date hereof; and as to them I warrant the accuracy of said survey map.

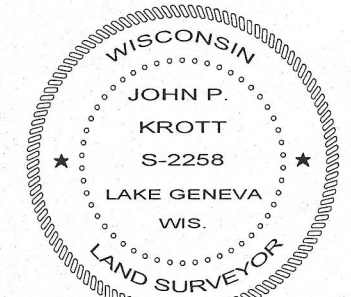
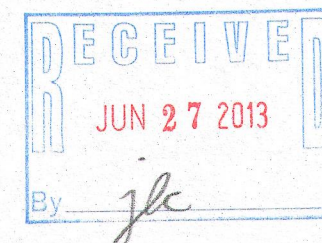

DATED THIS 15th DAY OF APRIL 2013

John P. Krott

JOHN KROTT S - 2258
Wisconsin Registered Land Surveyor
(original if signed in red)

118-3139