

PREPARED FOR  
LESLIE MELSON  
PO. BOX 1033  
PELL LAKE WI. 53157

# PLAT OF SURVEY

-OF-

LOTS 3, 4, 5 AND 6, IN SITTERLE'S SUBDIVISION, AN ADDITION  
TO PELL LAKE, A SUBDIVISION LOCATED IN TOWN 1 NORTH,  
RANGE 18 EAST, WALWORTH COUNTY, WISCONSIN.

KROTT SURVEYING INC.

N3705 WILLOW BEND LANE  
LAKE GENEVA WI. 53147  
PHONE # (262)248-3697  
FAX # (262)249-0639

C.L. CLOVER ROAD

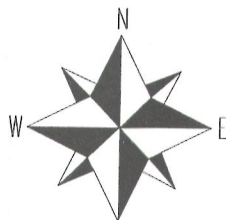
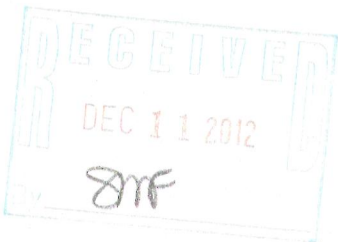
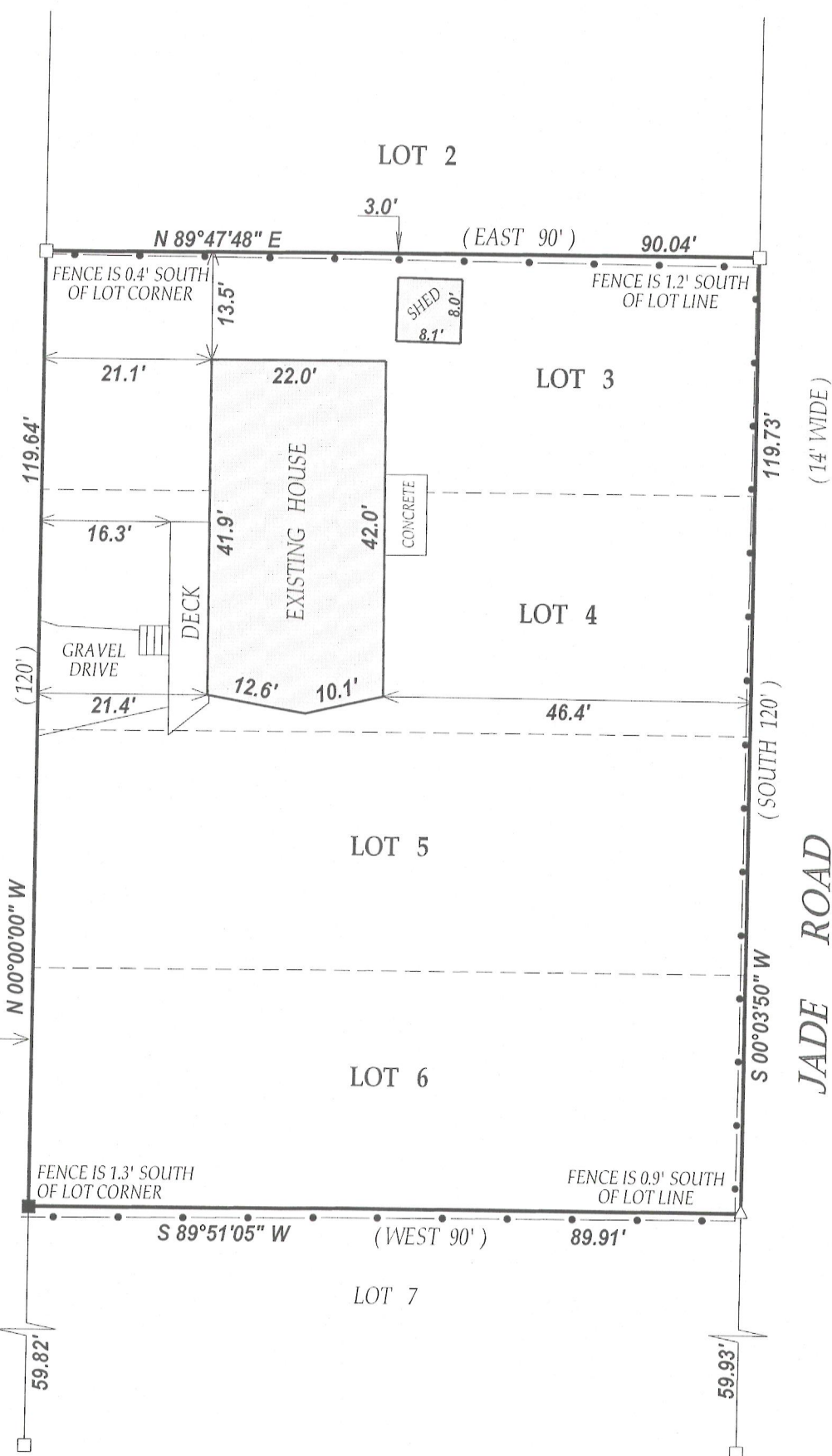

SCALE 1" = 20'

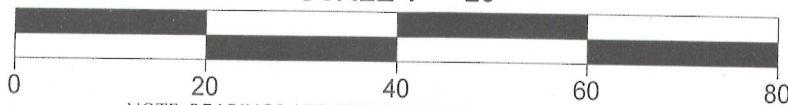

NOTE: BEARINGS ARE REFERENCED TO THE RECORD PLAT

I have surveyed the above-described property and the above map is a true representation thereof and shows the size and location of the property, its exterior boundaries, the location and dimensions of all structures thereon, fences apparent easements and roadways and visible encroachments, if any.

This survey is made for the exclusive use of the present owners of the property, and also those who purchase, mortgage, or insure the title thereto within one (1) year from date hereof; and as to them I warrant the accuracy of said survey map.

## LEGEND

□ FOUND IRON BAR

△ FOUND NAIL

■ SET IRON BAR

(XX) RECORDED AS

TAX ID # MS00003 & 00003

JOB # 12-125

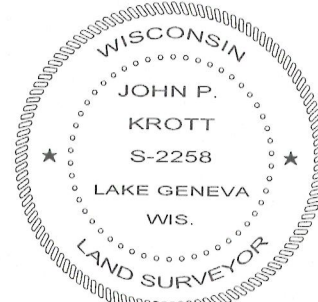

DATED THIS 18th DAY OF SEPTEMBER 2012.

*John P. Krott*

JOHN KROTT S - 2258  
Wisconsin Registered Land Surveyor  
(original if signed in red)

118-3128