

PREPARED FOR:  
HAROLD KAUTZ  
W557 TWIN LAKES RD.  
GENOA CITY, WI 53128

# PLAT OF SURVEY

KROTT SURVEYING INC.

N3705 WILLOW BEND LANE  
LAKE GENEVA WI. 53147  
PHONE # (262)248-3697  
FAX # (262)249-0639

LOT 14 OF GRA·DEN WOODS, LOCATED IN THE N 1/2 OF THE SE 1/4  
OF SECTION 26, T.1.N. , R.18.E, WALWORTH COUNTY, WISCONSIN.

C.L. TWIN LAKES ROAD

(66' WIDE)

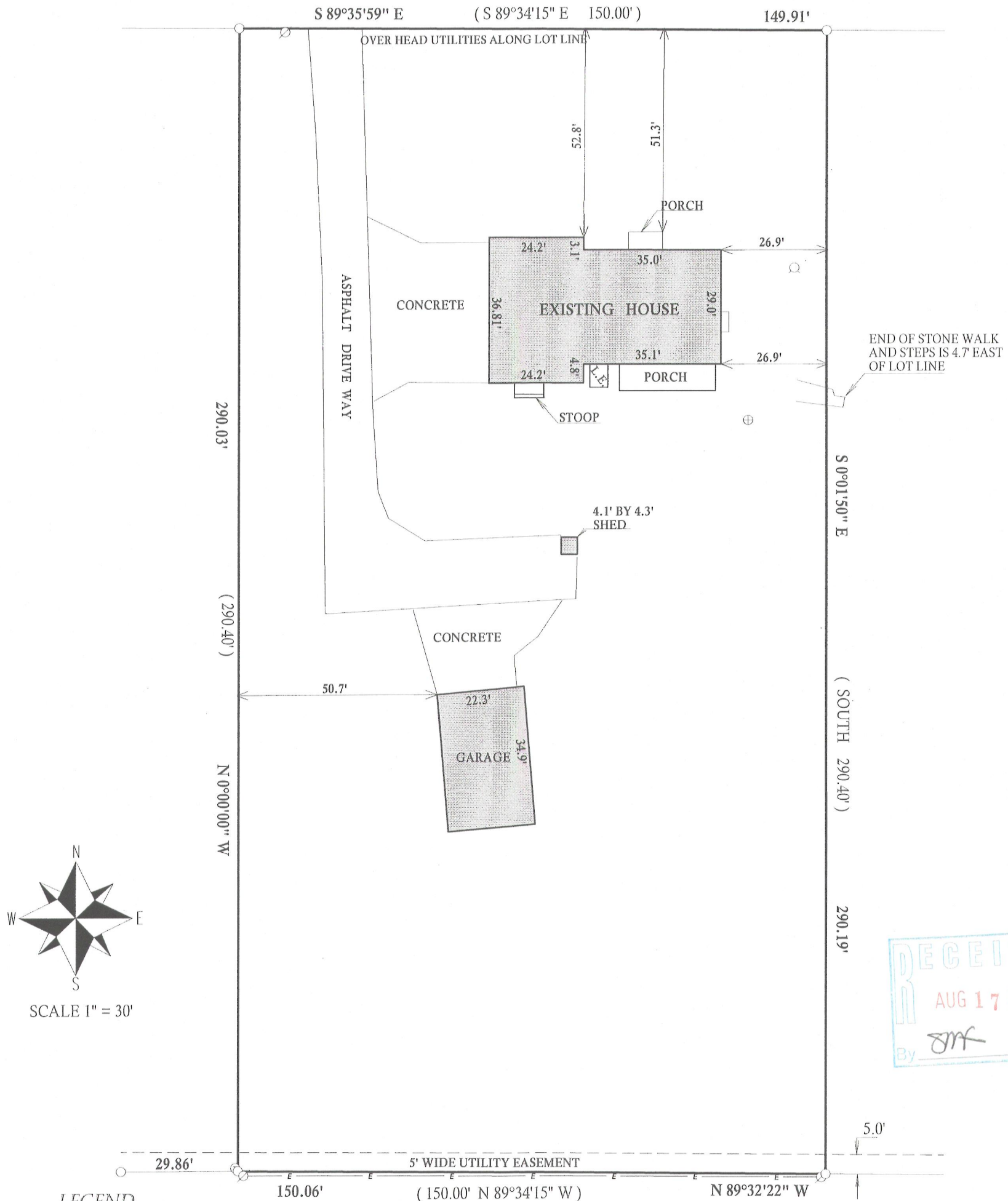

## LEGEND

- L.E. LOWER ENTRY
- ⊕ TELEPHONE PEDESTAL
- OVER HEAD UTILITIES
- ⊗ UTILITY POLE
- FOUND IRON PIPE
- (XX) RECORDED AS
- ⊙ WELL
- ⊕ SEPTIC TANK COVER

JOB # 12-077 TAX ID # MGDW00014

## BEARINGS REFERENCED TO THE RECORD PLAT OF GRA·DEN WOODS

I have surveyed the above-described property and the above map is a true representation thereof and shows the size and location of the property, its exterior boundaries, the location and dimensions of all structures thereon, fences apparent easements and roadways and visible encroachments, if any.

This survey is made for the exclusive use of the present owners of the property, and also those who purchase, mortgage, or insure the title thereto within one (1) year from date hereof; and as to them I warrant the accuracy of said survey map.

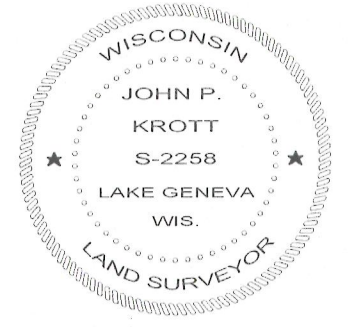

DATED THIS 21st, DAY OF JUNE, 2012

*John P. Krott*

JOHN KROTT S - 2258  
Wisconsin Registered Land Surveyor  
(original if signed in red)

118-3122