

PREPARED FOR  
MILENA PRAMATAROVA  
200 PARKWAY AVE.  
LAKE ZURICH, IL 60047

**KROTT SURVEYING INC.**  
N3705 WILLOW BEND LANE  
LAKE GENEVA WI. 53147  
PHONE # (262)248-3697  
FAX # (262)249-0639

# PLAT OF SURVEY

-OF-

LOTS 1176 THRU 1182 BLOCK 26 OF SECTION 1 OF PELL LAKE SUBDIVISION  
A SUBDIVISION LOCATED IN SECTION 22, TOWN 1 NORTH, RANGE 18 EAST,  
WALWORTH COUNTY, WISCONSIN.

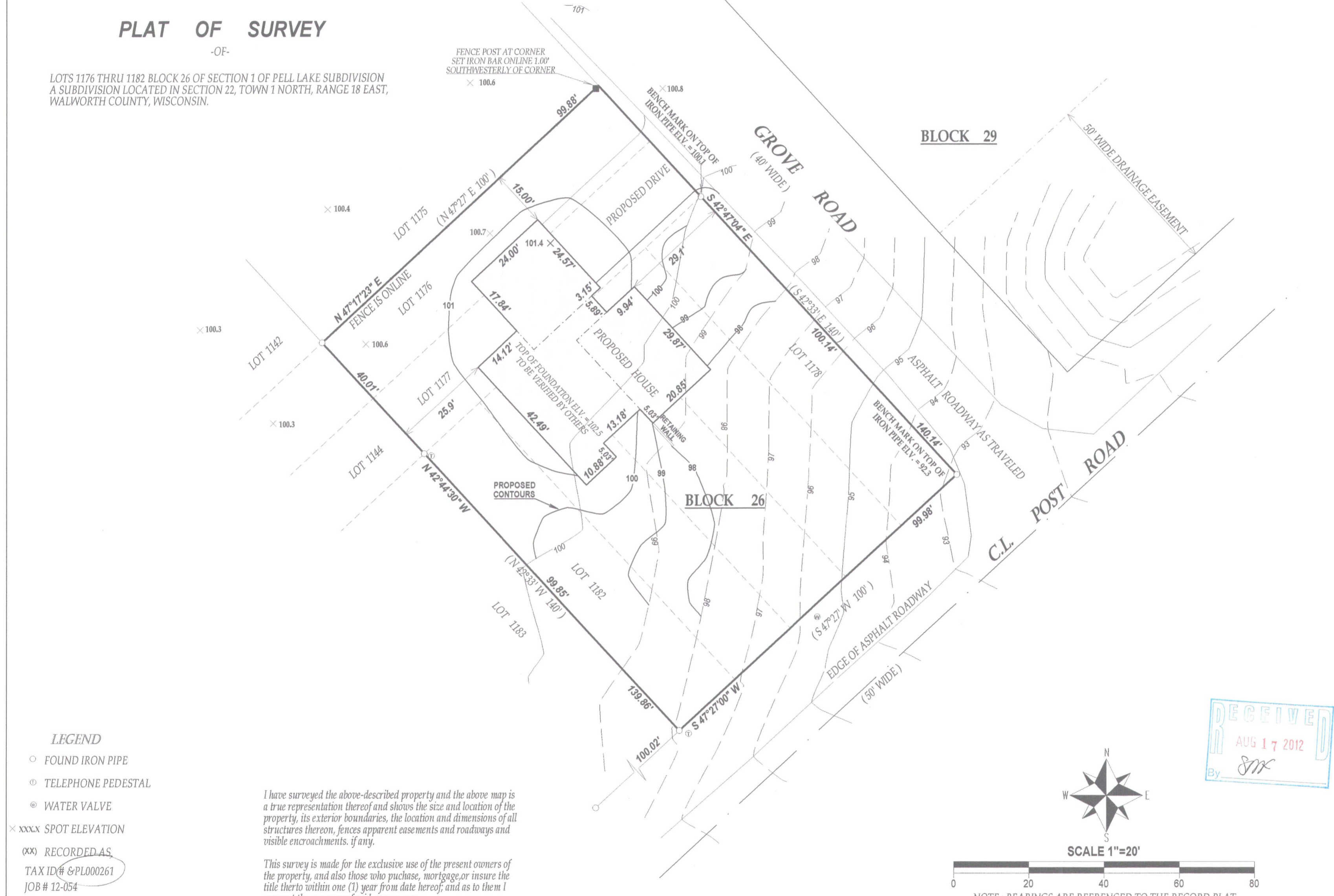

FENCE POST AT CORNER  
SET IRON BAR ONLINE 1.00'  
SOUTHWESTERLY OF CORNER  
× 100.6

BENCH MARK ON TOP OF  
IRON PIPE ELY. = 100.1

TOP OF FOUNDATION ELY. = 102.5  
TO BE VERIFIED BY OTHERS

PROPOSED CONTOURS

PRECASTING WALL

5.03'

10.88'

5.07'

13.18'

20.85'

- LEGEND**
- FOUND IRON PIPE
  - ⊙ TELEPHONE PEDESTAL
  - ⊗ WATER VALVE
  - × xxx.x SPOT ELEVATION
  - (xx) RECORDED AS
- TAX ID# & PL000261  
JOB # 12-054

I have surveyed the above-described property and the above map is a true representation thereof and shows the size and location of the property, its exterior boundaries, the location and dimensions of all structures thereon, fences, apparent easements and roadways and visible encroachments, if any.

This survey is made for the exclusive use of the present owners of the property, and also those who purchase, mortgage, or insure the title thereto within one (1) year from date hereof; and as to them I warrant the accuracy of said survey map.

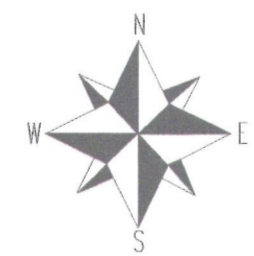

SCALE 1"=20'

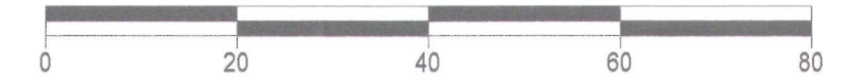

NOTE: BEARINGS ARE REFERENCED TO THE RECORD PLAT

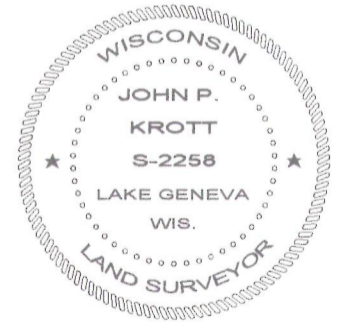
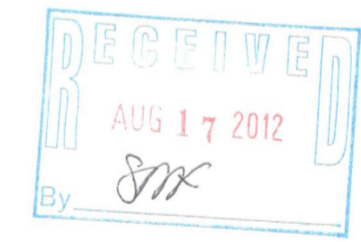

DATED THIS 28th DAY OF JUNE 2012.

*John P. Krott*

JOHN KROTT S - 2258  
Wisconsin Registered Land Surveyor  
(original if signed in red)

118-3121