

PREPARED FOR  
 MILENA PRAMATAROVA  
 200 PARKWAY AVE.  
 LAKE ZURICH, IL 60047

# PLAT OF SURVEY

-OF-

LOTS 1178 THRU 1182 BLOCK 26 OF SECTION 1 OF PELL LAKE SUBDIVISION  
 A SUBDIVISION LOCATED IN SECTION 22, TOWN 1 NORTH, RANGE 18 EAST,  
 WALWORTH COUNTY, WISCONSIN.

KROTT SURVEYING INC.

N3705 WILLOW BEND LANE  
 LAKE GENEVA WI. 53147  
 PHONE # (262)248-3697  
 FAX # (262)249-0639

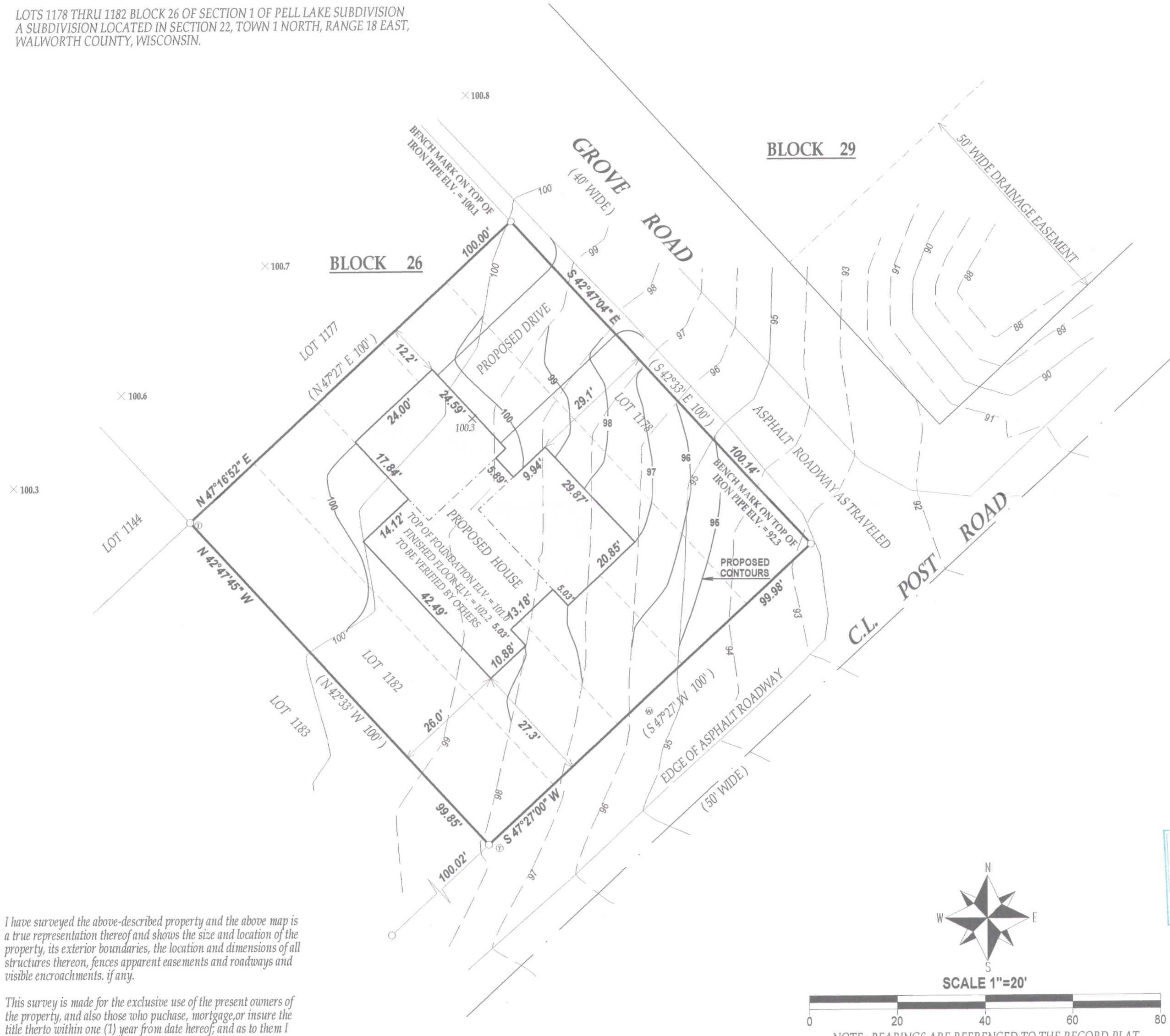

- LEGEND**
- FOUND IRON PIPE
  - ⊙ TELEPHONE PEDESTAL
  - ⊕ WATER VALVE
  - × xxx.x SPOT ELEVATION
  - (xx) RECORDED AS  
 TAX ID# & PL000267  
 JOB # 12-054

I have surveyed the above-described property and the above map is a true representation thereof and shows the size and location of the property, its exterior boundaries, the location and dimensions of all structures thereon, fences apparent easements and roadways and visible encroachments, if any.

This survey is made for the exclusive use of the present owners of the property, and also those who purchase, mortgage, or insure the title thereto within one (1) year from date hereof; and as to them I warrant the accuracy of said survey map.



SCALE 1"=20'

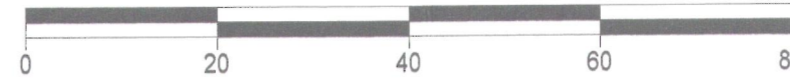

NOTE: BEARINGS ARE REFERENCED TO THE RECORD PLAT

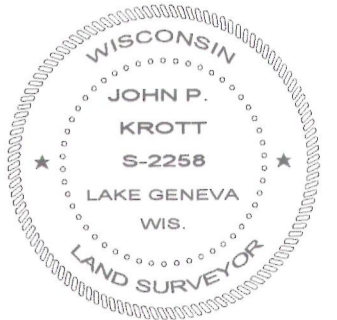
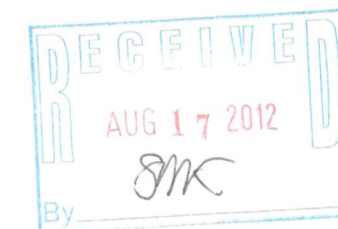

DATED THIS 10th DAY OF MAY 2012.

*(Signature)*

JOHN KROTT S-2258  
 Wisconsin Registered Land Surveyor  
 (original if signed in red)

118-3120