

PREPARED FOR
DENNIS GALLAGHER
PO BOX 473
PELL LAKE WI. 53157

PLAT OF SURVEY

-OF-

LOTS 2895 THRU 2909, BLOCK 57 OF SECTION 2
PELL LAKE SUBDIVISION, LOCATED IN TOWN
1 NORTH, RANGE 18 EAST, WALWORTH COUNTY,
WISCONSIN.

KROTT SURVEYING INC.

N3705 WILLOW BEND LANE

LAKE GENEVA WI. 53147

PHONE # (262)248-3697

FAX # (262)249-0639

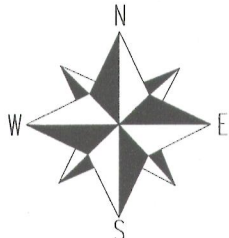
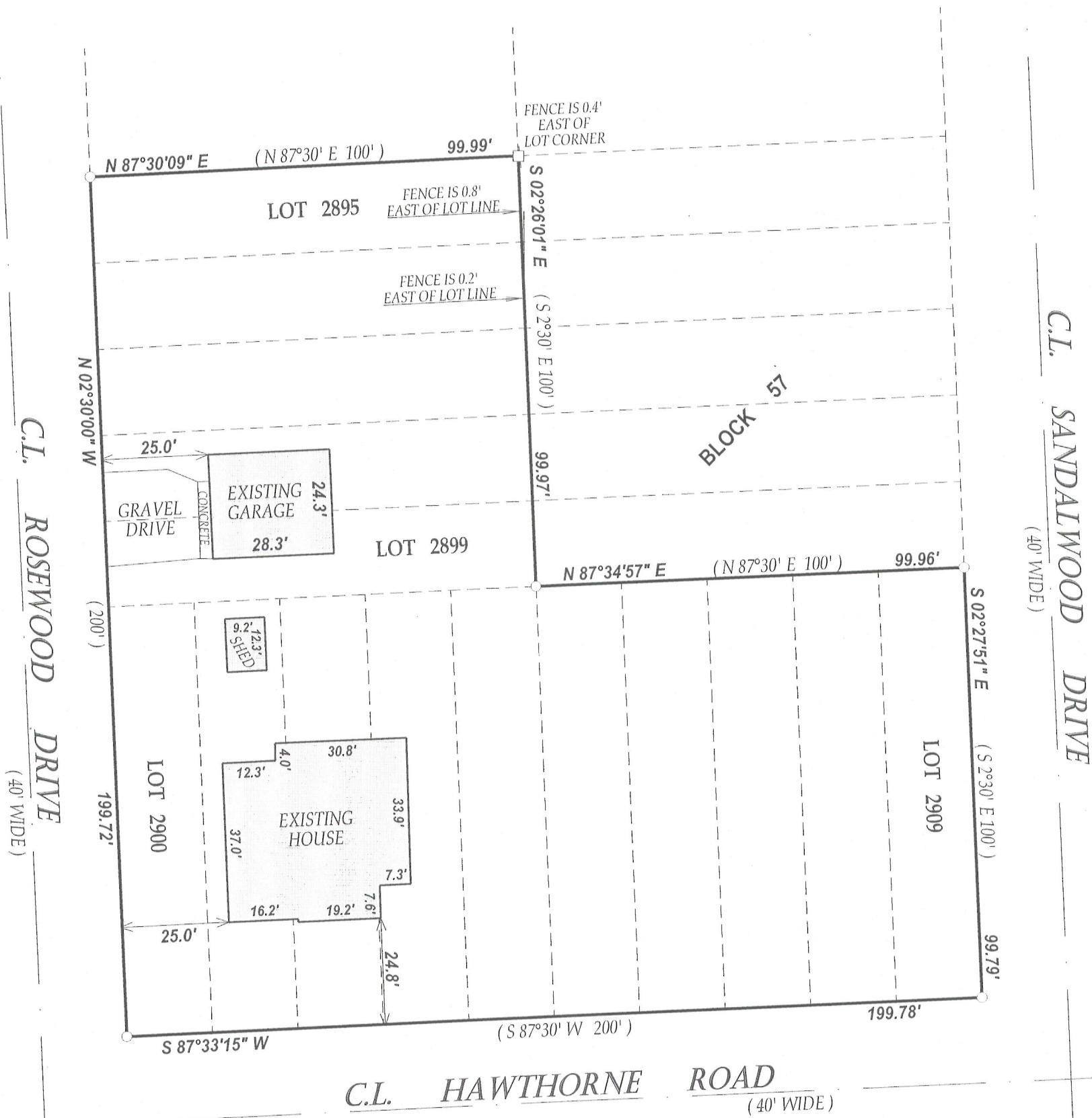

SCALE 1" = 30'



NOTE: BEARINGS ARE REFERENCED TO THE RECORD PLAT OF PELL LAKE SUB.

I have surveyed the above-described property and the above map is a true representation thereof and shows the size and location of the property, its exterior boundaries, the location and dimensions of all structures thereon, fences apparent easements and roadways and visible encroachments, if any.

This survey is made for the exclusive use of the present owners of the property, and also those who purchase, mortgage, or insure the title thereto within one (1) year from date hereof; and as to them I warrant the accuracy of said survey map.

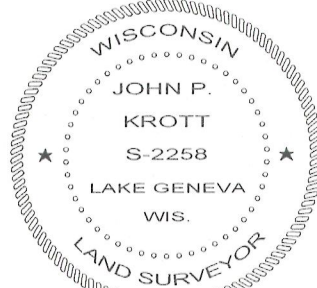

DATED THIS 21st DAY OF JUNE 2012

John P. Krott

JOHN KROTT S - 2258
Wisconsin Registered Land Surveyor
(original if signed in red)

LEGEND

○ FOUND IRON PIPE

□ FOUND IRON BAR

(XX) RECORDED AS

TAX ID # & PL00607 & 608

JOB # 12-075

118-3119