

PREPARE FOR
GINA NOECK
KEEFE REAL ESTATE

PATHFINDER SURVEYING INC.
(formerly)
J.K. SURVEYING INC.
P.O BOX 322
LAKE GENEVA, WI. 53147
WWW.PATHFINDERSURVEYING.NET
262-248-8303

PLAT OF SURVEY

- OF -

LOTS 738 THROUGH 746, INCLUSIVE, BLOCK 15, AS DESIGNATED AND DELINIATED ON THE MAP ENTITLED "MAP OF SECTION ONE OF PELL LAKE, WALWORTH COUNTY, WISCONSIN" AND RECORDED IN THE OFFICE OF THE REGISTER OF DEEDS IN AND FOR THE COUNTY OF WALWORTH AND THE STATE OF WISCONSIN ON THE 16TH DAY OF JULY, 1924, SAID LAND BEING IN THE TOWN (NOW VILLAGE) OF BLOOMFIELD, WALWORTH COUNTY WISCONSIN.

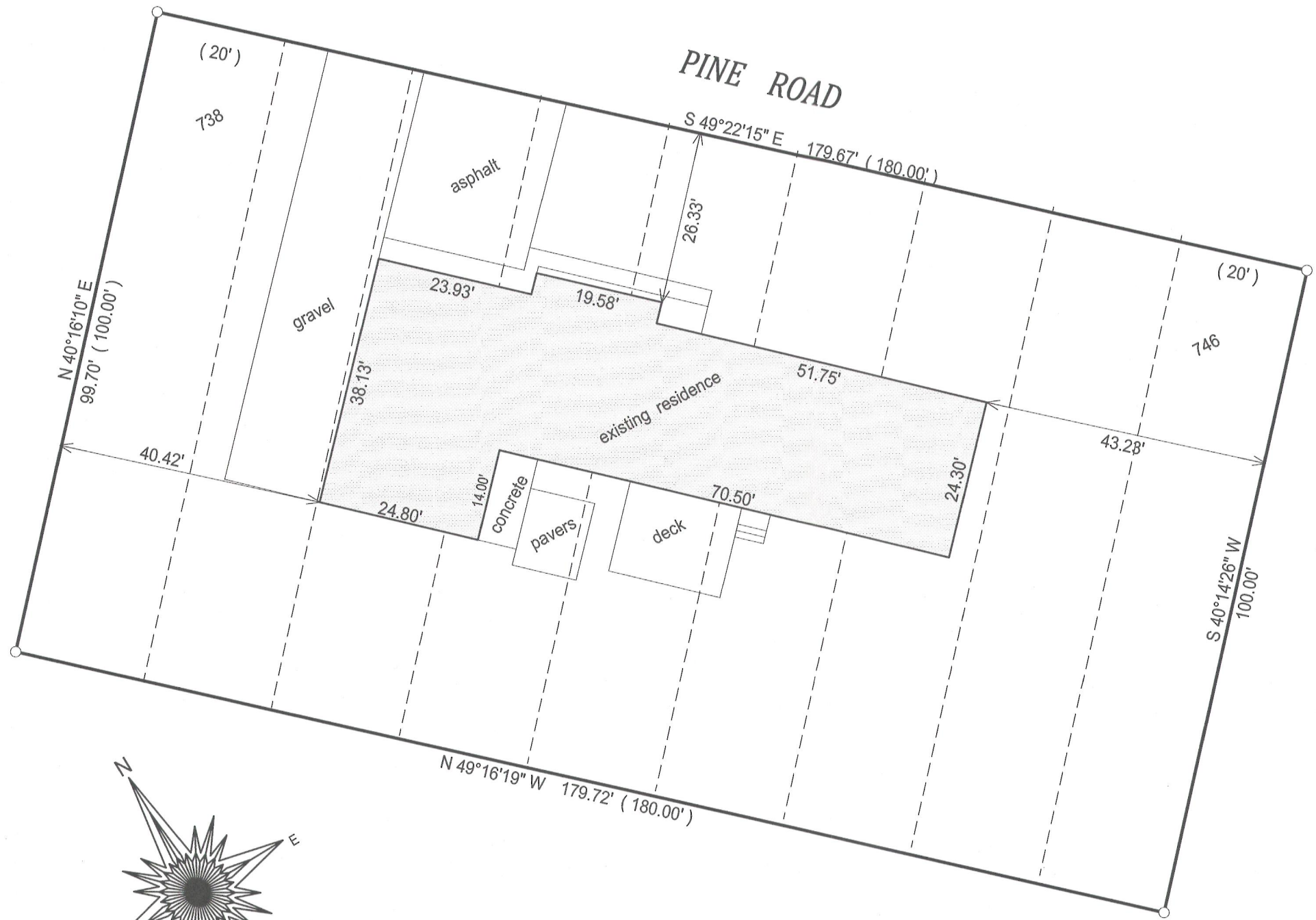

- () = recorded as
- = found iron bar
- = found iron pipe
- = set iron pipe
- = set iron bar

SCALE 1" = 20'

JOB # 12-59

TAX ID #
&PL 00164

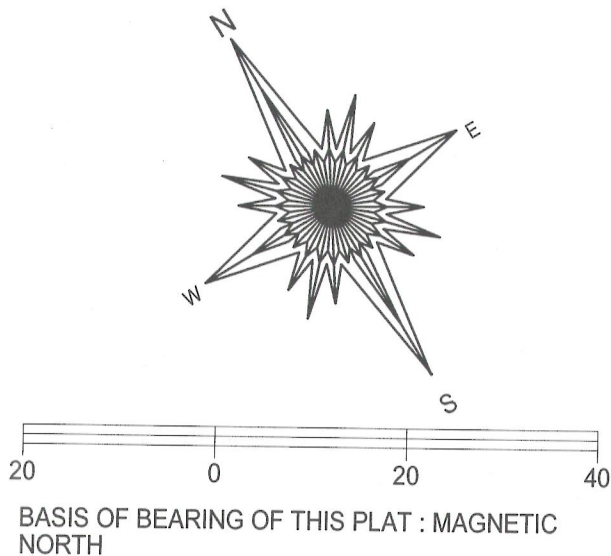

"I hereby certify that I have surveyed the above described property and that the above map is a true representation of its exterior boundary and shows the size and location of all visible structures, apparent easements and encroachments if any."

This survey is made for the present owners of the property, and those who purchase, mortgage, or guarantee the title thereto, within one year from the date hereof.

DATED THIS 8TH DAY OF MAY, 2012.

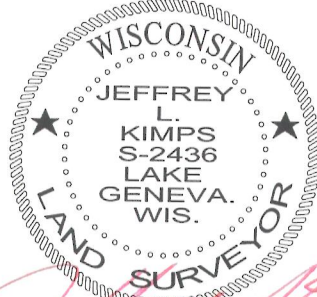
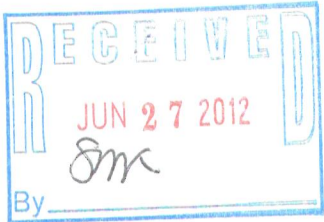

JEFFREY L. KIMPS S-2436
Wisconsin Registered Land Surveyor
(original if signed in red)

118-3116