

PLAT OF SURVEY OF THE EAST PROPERTY LINE

-OF-

LOT 13 IN BLOCK 1 OF NIPPERSINK PARK, A SUBDIVISION LOCATED IN THE NORTHEAST 1/4 OF SECTION 24, TOWNSHIP 1 NORTH, RANGE 18 EAST OF THE FOURTH PRINCIPAL MERIDIAN, IN THE TOWNSHIP OF BLOOMFIELD, COUNTY OF WALWORTH AND STATE OF WISCONSIN.

SURVEY FOR: RODNEY AUSTIN

PROPERTY ADDRESS: N1177 TOMBEAU ROAD

TOMBEAU ROAD

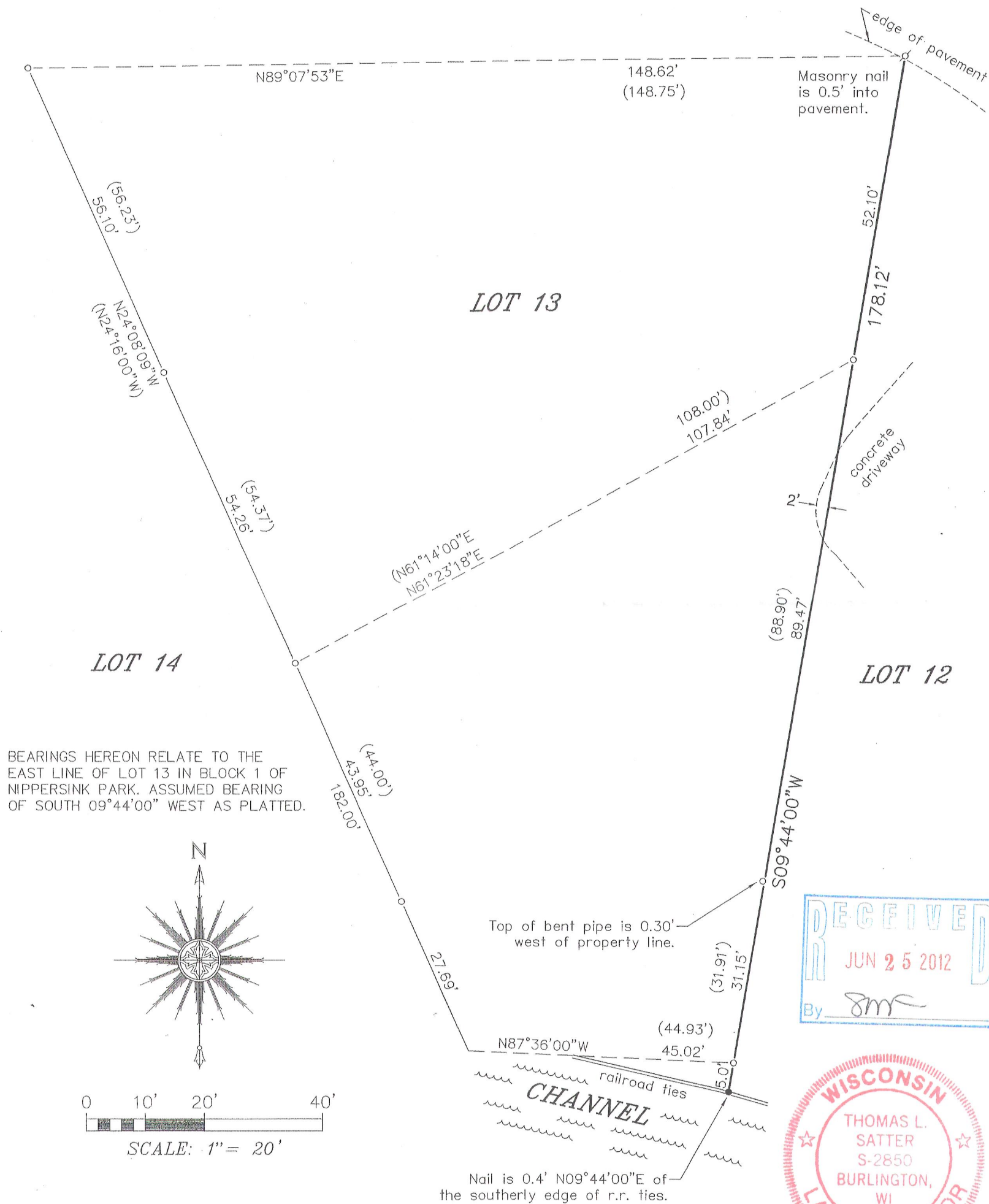

"I HEREBY CERTIFY THAT I HAVE SURVEYED THE ABOVE DESCRIBED PROPERTY AND THAT THE ABOVE MAP IS A CORRECT REPRESENTATION THEREOF AND SHOWS THE SIZE AND LOCATION OF THE PROPERTY, ITS EXTERIOR BOUNDARIES, THE LOCATION OF ALL VISIBLE STRUCTURES AND DIMENSIONS OF ALL PRINCIPAL BUILDINGS THEREON, BOUNDARY FENCES, APPARENT EASEMENTS, ROADWAYS AND ENCROACHMENTS, IF ANY."

"THIS SURVEY IS MADE FOR THE USE OF THE PRESENT OWNERS OF THE PROPERTY, AND THOSE WHO PURCHASE, MORTGAGE, OR GUARANTEE THE TITLE THERETO WITHIN ONE YEAR FROM DATE HEREOF."

SATTER SURVEYING, LLC
LAND SURVEYS, MAPPING AND PLANNING
272 ORIGIN STREET
BURLINGTON, WI 53105
262-661-4239

- LEGEND**
- FOUND IRON PIPE
 - ✕ SET MASONRY NAIL
 - SET NAIL IN R.R. TIE
 - () RECORDED AS PER PLAT AND/OR SURVEY BY LLOYD JENSEN DATED MAY 1957

THIS IS NOT AN ORIGINAL PRINT UNLESS THIS SEAL IS RED.

Thomas L. Satter
THOMAS L. SATTER S-2850

APRIL 30, 2012
DATE

041205
JOB NUMBER

6NP-11

118-3115