

PREPARED FOR:
 RARISSA DIDRIKSEN
 W1113 MIGNOTTE RD
 GENOA CITY, WI 53128

PLAT OF SURVEY

- OF -

LOTS 6285 THRU 6289 AND LOTS 6260 THRU 6263 BLOCK 137 PELL LAKE
 SUBDIVISION, A SUBDIVISION LOCATED IN SECTION 22, TOWN 1 NORTH,
 RANGE 18 EAST, TOWN OF BLOOMFIELD, WALWORTH COUNTY,
 WISCONSIN

PATHFINDER SURVEYING INC.
 (formerly)
 J.K. SURVEYING INC.
 P.O BOX 322
 LAKE GENEVA, WI. 53147
 WWW.PATHFINDERSURVEYING.NET
 262-248-8303

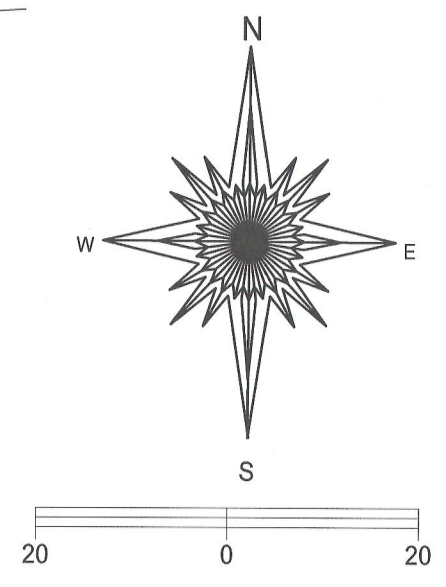
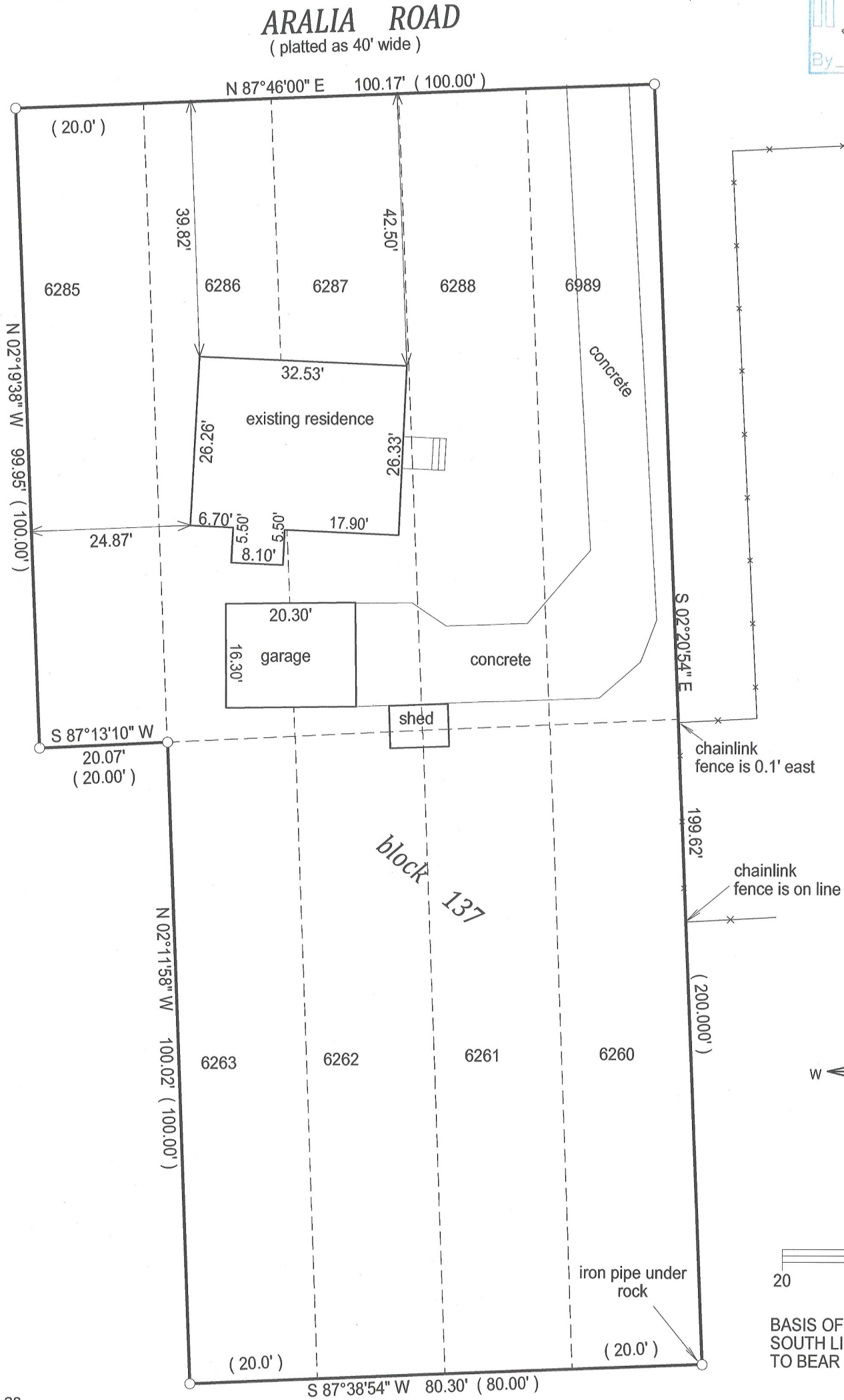

BASIS OF BEARING OF THIS PLAT: THE SOUTH LINE OF ARALIA RD. WAS ASSUMED TO BEAR N87°46'E

- () = recorded as
- = found iron bar
- = found iron pipe
- = set iron pipe
- = set iron bar

SCALE 1" = 20'

JOB # 12-43

TAX ID #
 MPL 01373

"I hereby certify that I have surveyed the above described property and that the above map is a true representation of its exterior boundary and shows the size and location of all visible structures, apparent easements and encroachments if any."

This survey is made for the present owners of the property, and those who purchase, mortgage, or guarantee the title thereto, within one year from the date hereof.

DATED THIS 12TH DAY OF APRIL, 2012

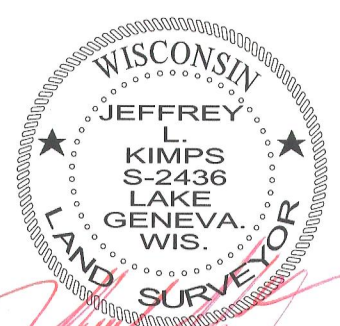

JEFFREY L. KIMPS S - 2436
 Wisconsin Registered Land Surveyor
 (original if signed in red)

118-3110