

# HAROLD H. KOLB

REGISTERED PROFESSIONAL LAND SURVEYOR  
LAKE GENEVA, WISCONSIN

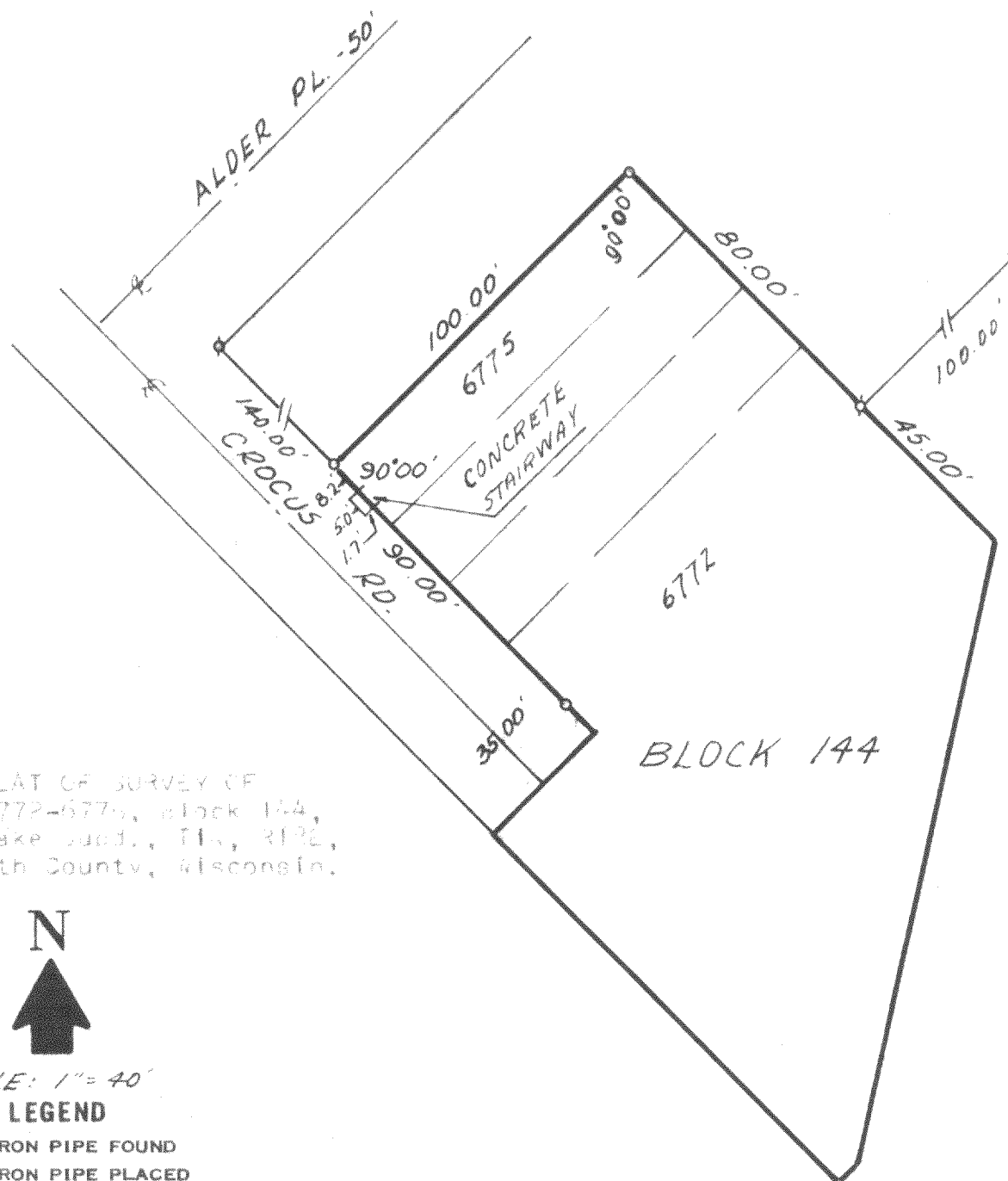

PLAT OF SURVEY OF  
Lots 6772-6775, Block 144,  
Pell Lake Subd., T1N, R12E,  
Walworth County, Wisconsin.



SCALE: 1" = 40'

## LEGEND

- ⌘ — IRON PIPE FOUND
- — IRON PIPE PLACED
- — CONCRETE MONUMENT
- x — SPIKE

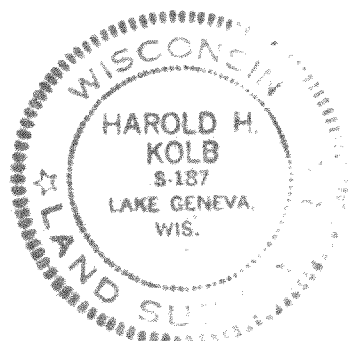

I, HAROLD H. KOLB, DO HEREBY CERTIFY THAT I HAVE  
SURVEYED THE PROPERTY HEREON DESCRIBED ACCORDING  
TO THE OFFICIAL RECORDS, AND THAT THE PLAT HEREON  
IS A CORRECT REPRESENTATION OF THE LOT LINES.

*Harold H. Kolb*

HAROLD H. KOLB

WISCONSIN REGISTERED LAND SURVEYOR, S-187

DATE NOV. 16, 1970

118-311

1-18-70