

PREPARED FOR :
TOM ROSSANO
1287 POST RD
PELL LAKE WI

PLAT OF SURVEY

- OF -

LOTS 1620 AND 1621, BLOCK 36 AND LOTS 9509 THRU 9512 BLOCK 205 PELL LAKE SUBDIVISION,
LOCATED IN TOWN 1 NORTH, RANGE 18 EAST, TOWN OF BLOOMFIELD, COUNTY OF WALWORTH
AND STATE OF WISCONSIN.

PATHFINDER SURVEYING INC.
(formerly)
J.K. SURVEYING INC.
P.O BOX 322
LAKE GENEVA, WI. 53147
WWW.PATHFINDERSURVEYING.NET
262-248-8303

POST ROAD

(platted as 50' wide)

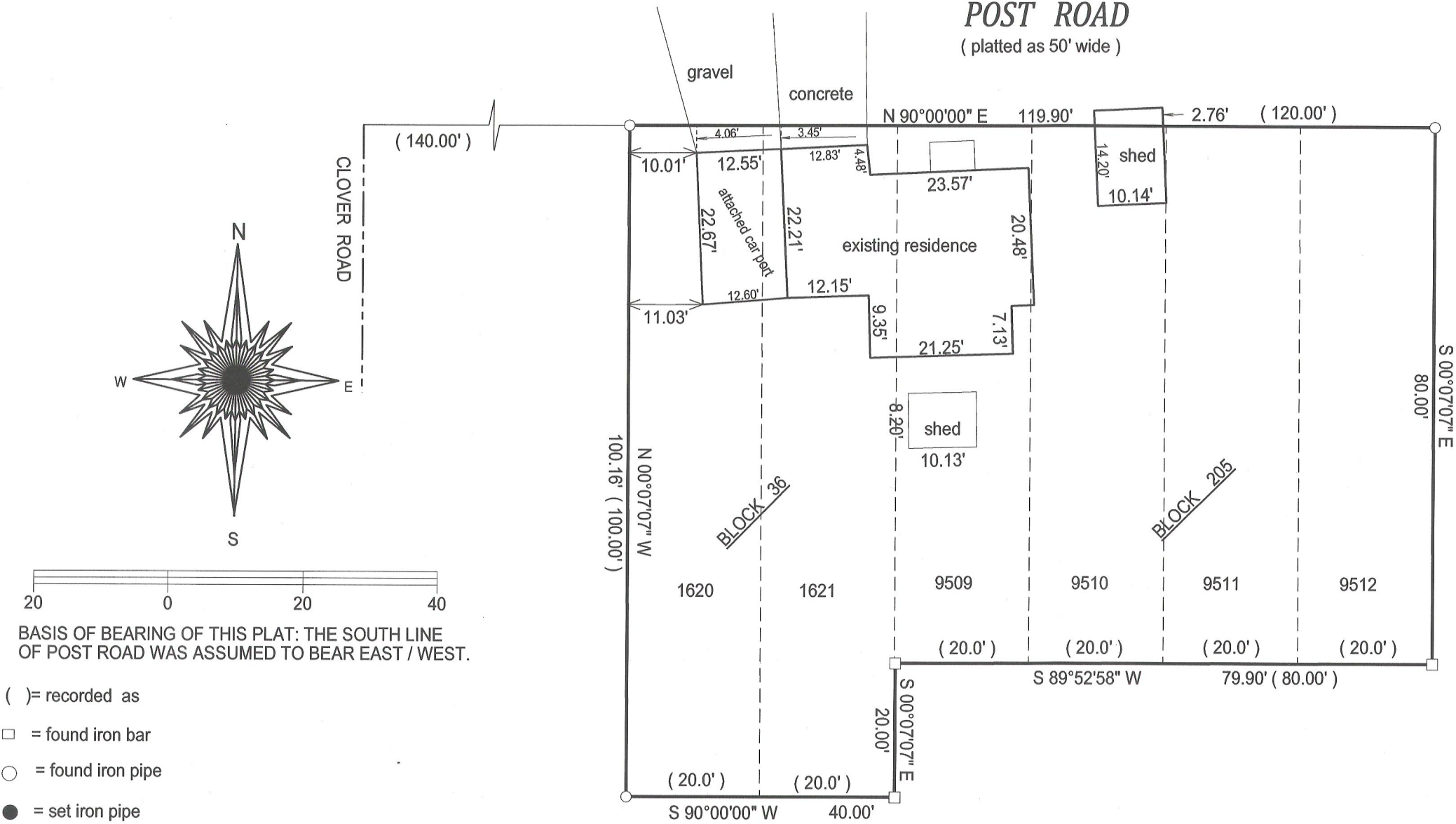

- () = recorded as
□ = found iron bar
○ = found iron pipe
● = set iron pipe
■ = set iron bar

SCALE 1" = 20'

JOB # 12-30

TAX ID # mpl 00354

"I hereby certify that I have surveyed the above described property and that the above map is a true representation of its exterior boundary and shows the size and location of all visible structures, apparent easements and encroachments if any."

This survey is made for the present owners of the property, and those who purchase, mortgage, or guarantee the title thereto, within one year from the date hereof.

DATED THIS 265TH DAY OF MARCH 2012.



JEFFREY L. KIMPS S-2436
Wisconsin Registered Land Surveyor
(original if signed in red)

118-3109