

**PREPARED FOR:**  
**LAKE GENEVA AREA REALTY**  
**SAL JR.**

- OF -

LOT 4 OF WALWORTH COUNTY CERTIFIED SURVEY MAP No. 1070, AS RECORDED IN VOLUME 5 OF CERTIFIED SURVEYS ON PAGE 58 AT THE WALWORTH COUNTY REGISTER OF DEEDS, BEING PART OF THE NE 1/4 OF THE SW 1/4 AND THE NW 1/4 OF THE SE 1/4 OF SECTION 33, TOWN 1 NORTH, RANGE 18 EAST OF THE FOURTH PRINCIPAL MERIDIAN, TOWN OF BLOOMFIELD, COUNTY OF WALWORTH, AND STATE OF WISCONSIN.

**PATHFINDER SURVEYING INC.**  
(formerly)  
**J.K. SURVEYING INC.**  
P.O BOX 322  
LAKE GENEVA, WI. 53147  
**WWW.PATHFINDERSURVEYING.NET**  
262-248-8303

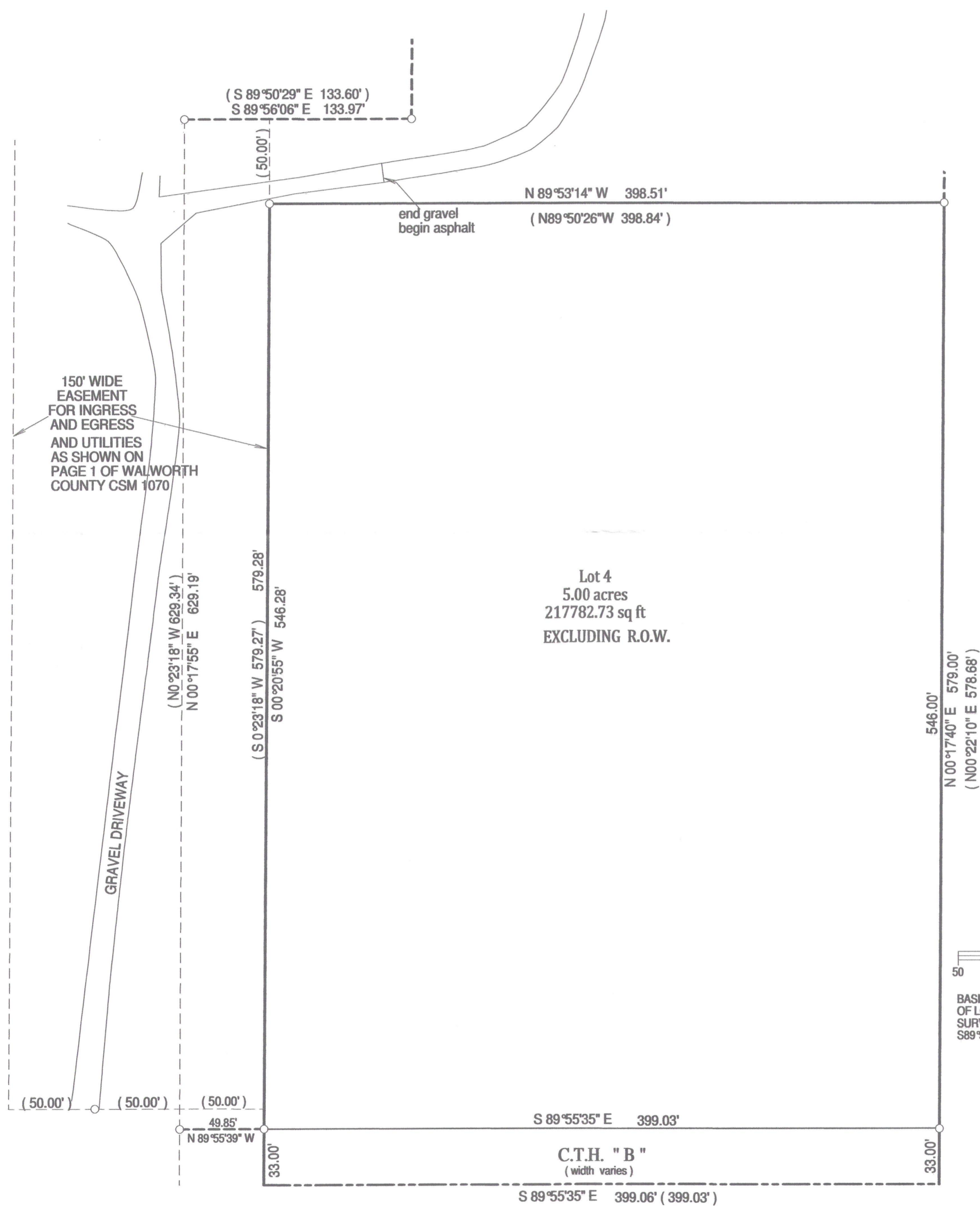

BASIS OF BEARING OF THIS MAP: THE SOUTH LINE  
OF LOT 4 OF WALWORTH COUNTY CERTIFIED  
SURVEY MAP No. 1070 WAS ASSUMED TO BEAR  
S89°55'35" E.

( ) = recorded as  
☐ = found iron bar  
☐ = found iron pipe  
☒ = set iron pipe  
☒ = set iron bar

SCALE 1" = 50'

JOB # 12-29

TAX ID # MA107000004

"I hereby certify that I have surveyed the above described property and that the above map is a true representation of its exterior boundary and shows the size and location of all visible structures, apparent easements and encroachments if any."

This survey is made for the present owners of the property, and those who purchase, mortgage, or guarantee the title thereto, within one year from the date hereof.

DATED THIS 23RD DAY OF MARCH 2012.

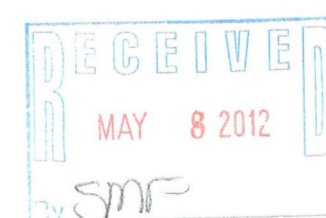

JEFFREY L KIMPS S-2436  
Wisconsin Registered Land Surveyor  
( original if signed in red )

118-3108