

PREPARED FOR
BASSO BUILDERS
405 SKYLINE DR.
LAKE GENEVA WI. 53147

PLAT OF SURVEY

-OF-

LOT 37, NIPPERSINK HIGHLANDS SUBDIVISION, LOCATED IN SECTION 24,
TOWN 2 NORTH, RANGE 18 EAST, BLOOMFIELD TOWNSHIP, WALWORTH
COUNTY, WISCONSIN.

KROTT SURVEYING INC.

N3705 WILLOW BEND LANE

LAKE GENEVA WI. 53147

PHONE # (262)248-3697

FAX # (262)249-0639

C.L. NORTH CIRCLE DRIVE

(50' WIDE) PLATTED AS HIGHLAND DRIVE

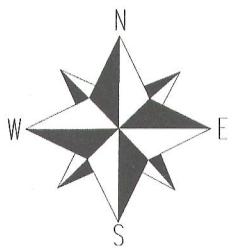
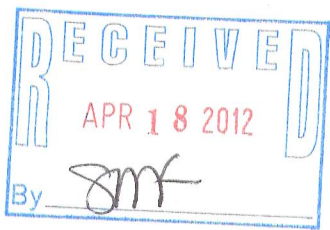
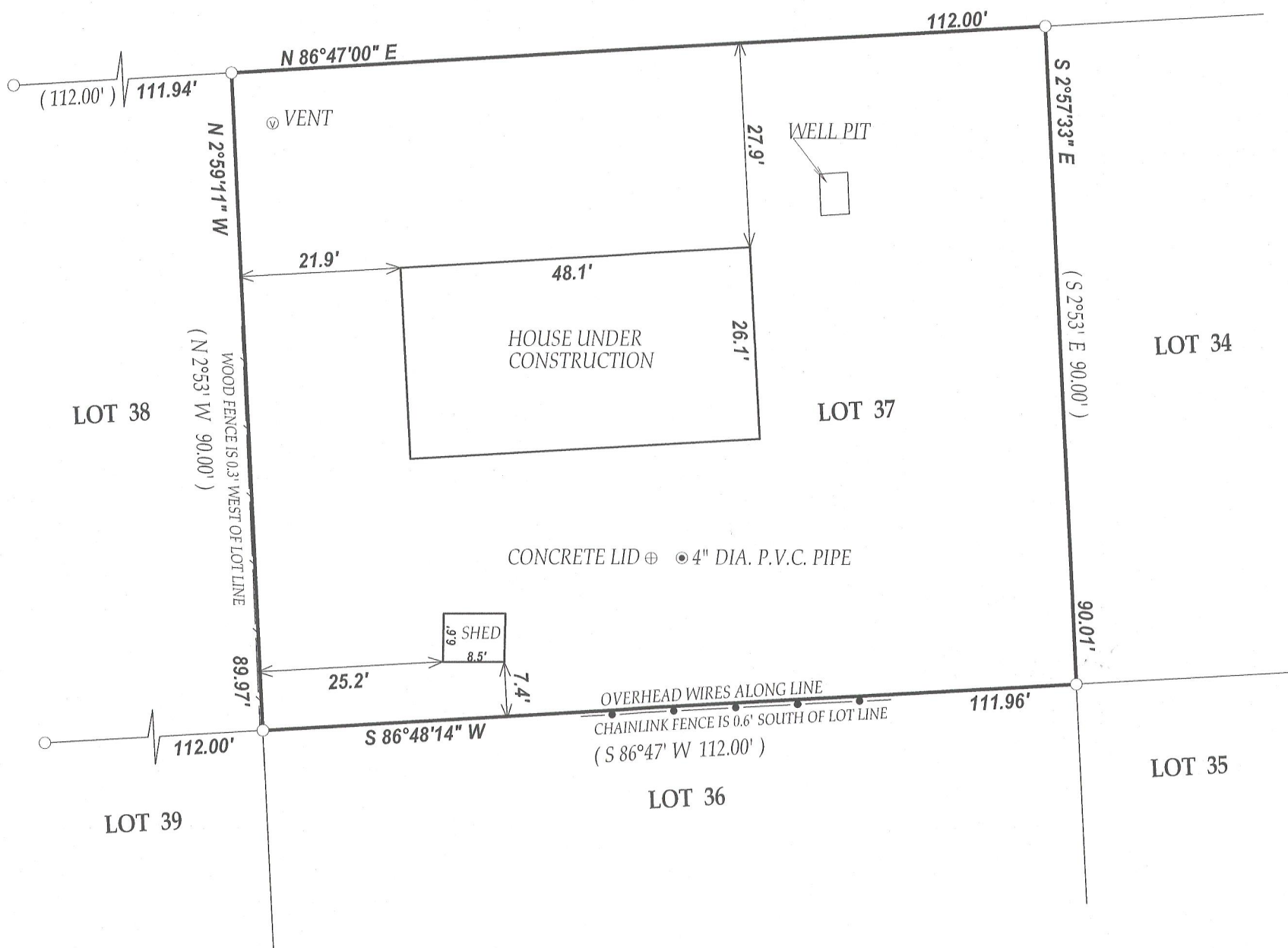

SCALE 1" = 20'



NOTE: BEARINGS ARE REFERENCED TO THE RECORD PLAT

I have surveyed the above-described property and the above map is a true representation thereof and shows the size and location of the property, its exterior boundaries, the location and dimensions of all structures thereon, fences apparent easements and roadways and visible encroachments, if any.

This survey is made for the exclusive use of the present owners of the property, and also those who purchase, mortgage, or insure the title thereto within one (1) year from date hereof; and as to them I warrant the accuracy of said survey map.



DATE OF LAST REVISION: 3/6/2012

DATED THIS 2nd DAY OF DECEMBER 2011.

John P. Krott

JOHN KROTT S - 2258
Wisconsin Registered Land Surveyor
(original if signed in red)

LEGEND

○ FOUND IRON PIPE

(xx) RECORDED AS

TAXID # MNH00037
JOB # 11-172AB

118-3103