

PREPARED FOR
JANE DULISSE
SHORE WEST REALTY
623 MAIN ST.
LAKE GENEVA WI. 53147

KROTT SURVEYING INC.
N3705 WILLOW BEND LANE
LAKE GENEVA WI. 53147
PHONE # (262)248-3697
FAX # (262)249-0639

C.L. MYRTLE ROAD

(40' WIDE)

PLAT OF SURVEY

-OF-

LOTS 4703 THRU 4709, INCLUSIVE, BLOCK 91, AS DESIGNATED AND DELINEATED ON THE MAP ENTITLED "MAP OF SECTION THREE OF PELL LAKE SUBDIVISION, LOCATED IN THE TOWN OF BLOOMFIELD, WALWORTH COUNTY, WISCONSIN."

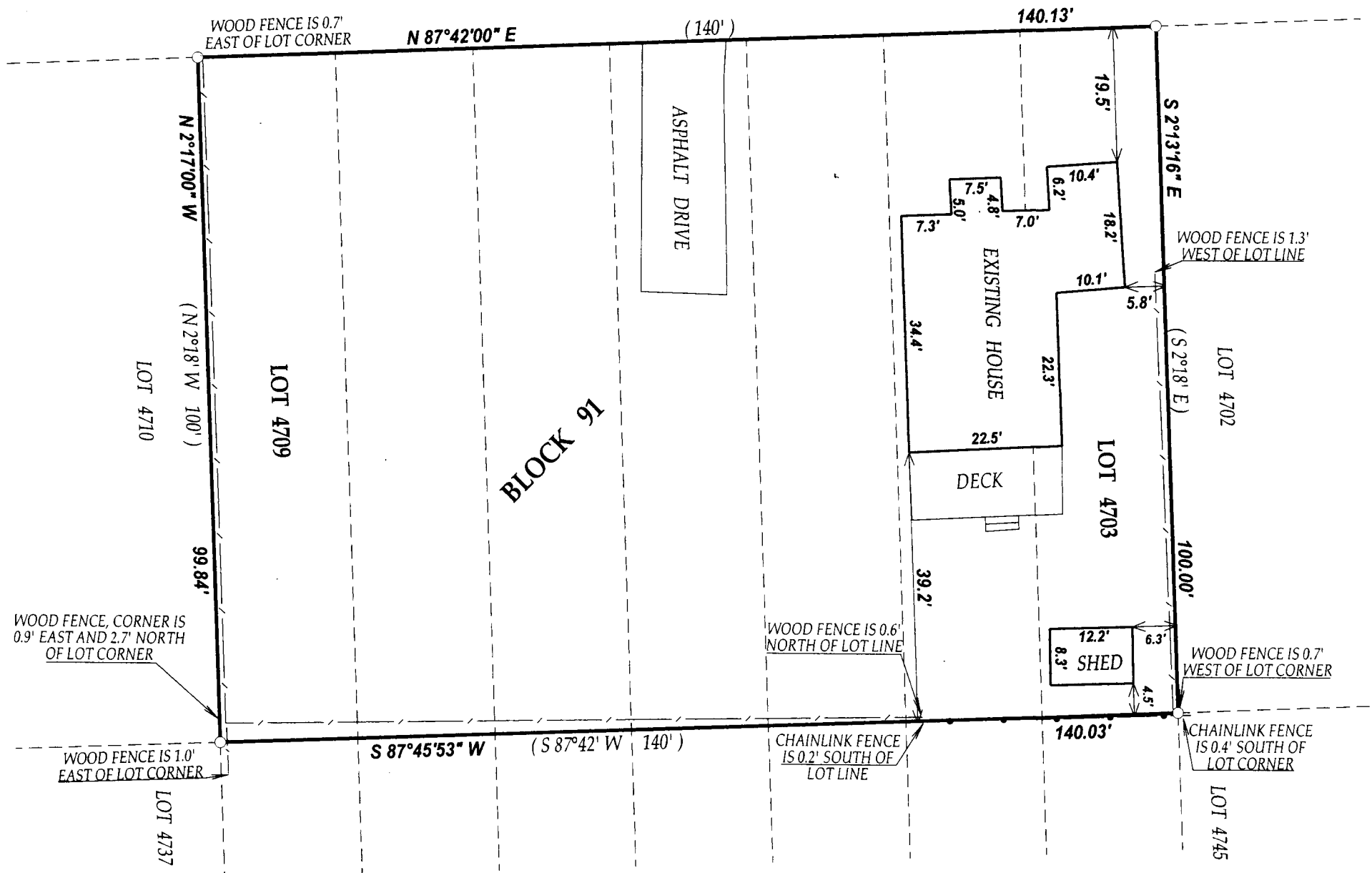

LEGEND

○ FOUND IRON PIPE

(xx) RECORDED AS

TAX ID # MPL01003

JOB # 11-156

NOTE: BEARINGS ARE REFERENCED TO THE RECORD PLAT

I have surveyed the above-described property and the above map is a true representation thereof and shows the size and location of the property, its exterior boundaries, the location and dimensions of all structures thereon, fences apparent easements and roadways and visible encroachments, if any.

This survey is made for the exclusive use of the present owners of the property, and also those who purchase, mortgage, or insure the title thereto within one (1) year from date hereof; and as to them I warrant the accuracy of said survey map.

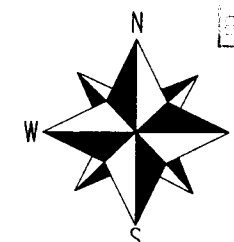

SCALE 1"=20'

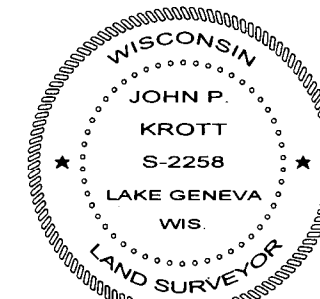
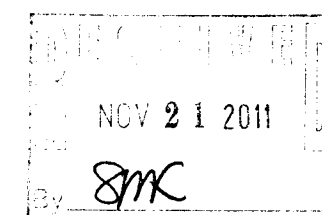
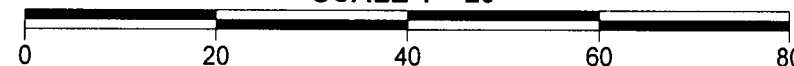

DATED THIS 31st DAY OF OCTOBER 2011.

John P. Krott
JOHN KROTT S - 2258
Wisconsin Registered Land Surveyor
(original if signed in red)

118-3090