

PREPARED FOR
BASSO BUILDERS
403 SKYLINE DR
LAKE GENEVA, WI 53147

KROTT SURVEYING INC.
N3705 WILLOW BEND LANE
LAKE GENEVA WI. 53147
PHONE # (262)248-3697
FAX # (262)249-0639

PLAT OF SURVEY

- OF -

LOT 8 WILLIAM ELLIOTT'S POWERS LAKE SUBDIVISION, BEING A SUBDIVISION
OF PART OF THE NORTHEAST FRACTIONAL 1/4 OF SECTION 13, TOWN 1 NORTH,
RANGE 18 EAST, IN THE TOWN OF BLOOMFIELD, WALWORTH COUNTY, WISCONSIN.

C.L. LAKE STREET
(ELLIOTT AVE.)
(50.00' WIDE)

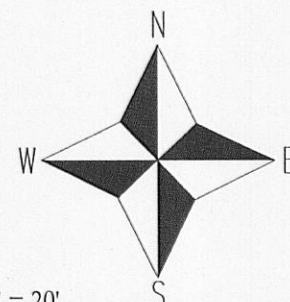
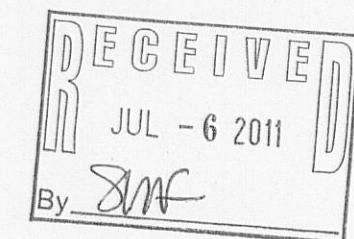

SCALE 1" = 20'

I have surveyed the above-described property and the above map is a true representation thereof and shows the size and location of the property, its exterior boundaries, the location and dimensions of all structures thereon, fences apparent easements and roadways and visible encroachments, if any.

This survey is made for the exclusive use of the present owners of the property, and also those who purchase, mortgage, or insure the title thereto within one (1) year from date hereof; and as to them I warrant the accuracy of said survey map.

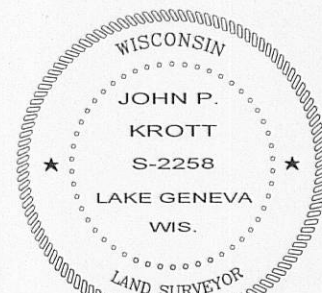

DATED THIS 9th, DAY OF SEPTEMBER, 2010
DATE OF LAST REVISION 05 / 10 / 2011.
REVISED 12 / 09 / 2010.

John P. Krott
JOHN KROTT S - 2258
Wisconsin Registered Land Surveyor
(original if signed in red)

- LEGEND**
- FOUND IRON PIPE
 - + FOUND CUT CROSS IN CONCRETE
 - OVERHEAD WIRES
 - Q WELL
 - (XX) RECORDED AS
 - TAX ID # ME00008
 - JOB # 04-632UD

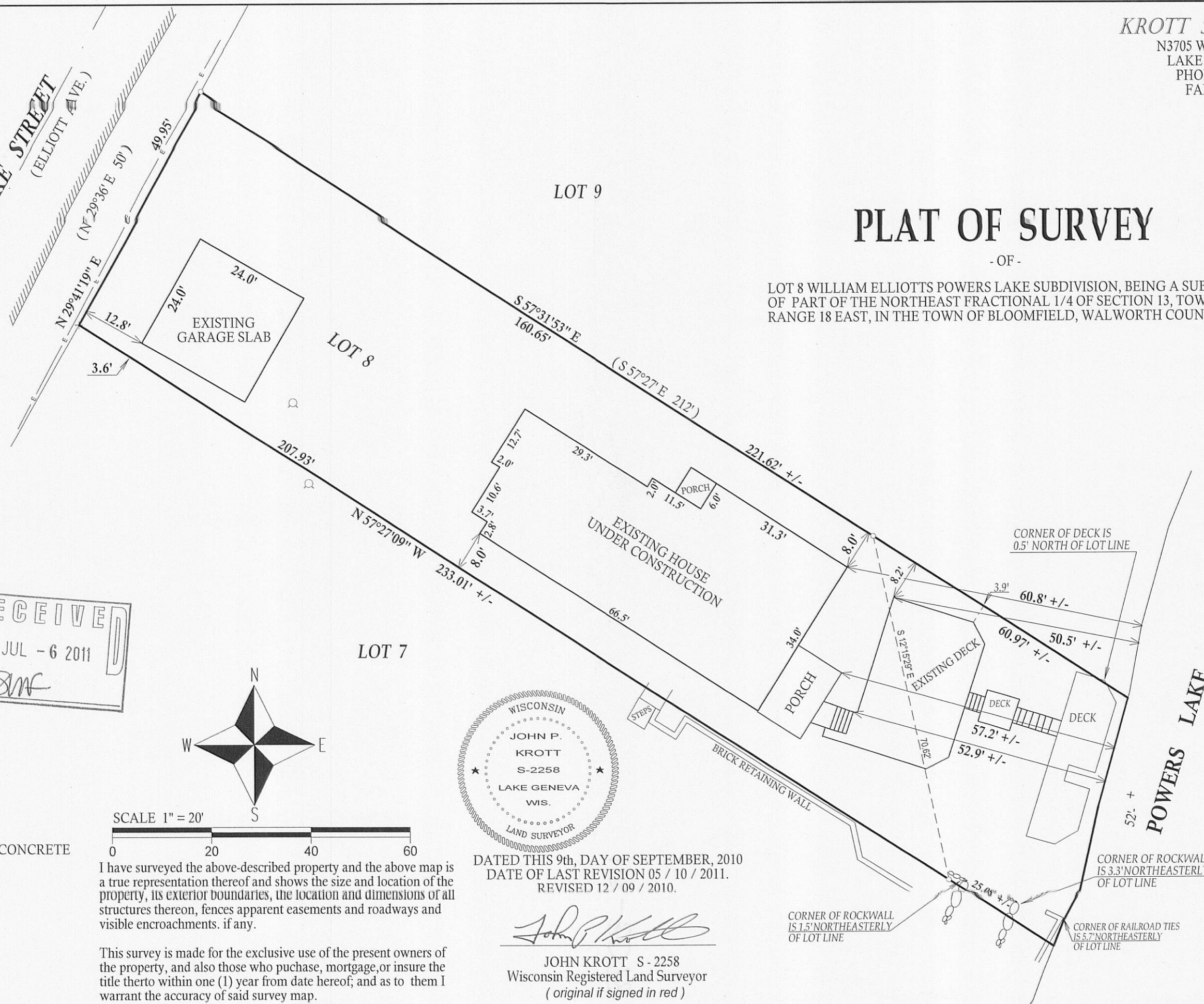

118-3078