

PREPARED FOR  
CARLOS MIRAMONTES  
W1281 CONDOR RD.  
GENOA CITY WI. 53128

# PLAT OF SURVEY

-OF-

KROTT SURVEYING INC.

N3705 WILLOW BEND LANE  
LAKE GENEVA WI. 53147  
PHONE # (262)248-3697  
FAX # (262)249-0639

LOTS 8237 THRU 8241, BLOCK 172, DESIGNATED AND DELINEATED ON THE  
MAP ENTITLED MAP OF SECTION 5 OF PELL LAKE, TOWN OF BLOOMFIELD,  
WALWORTH COUNTY, WISCONSIN.

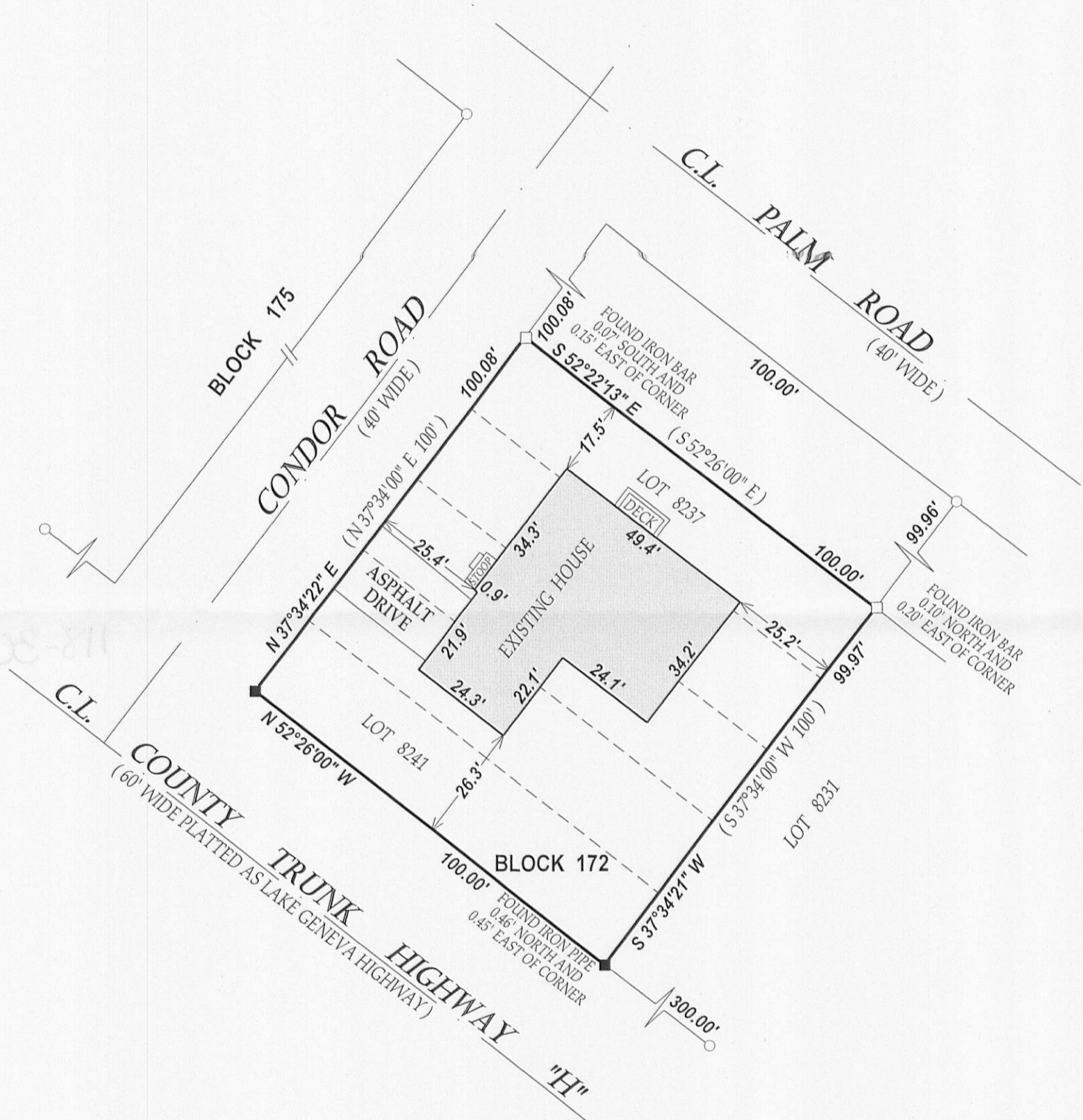

RECEIVED  
JUL - 6 2011  
By *SMF*

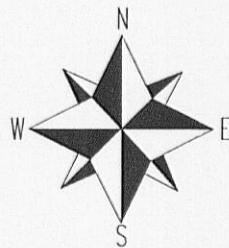

SCALE 1" = 30'

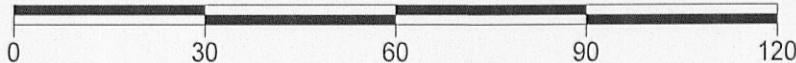

**LEGEND**

- FOUND IRON PIPE
- FOUND IRON BAR
- SET IRON BAR

(xx) RECORDED AS  
TAX ID # MPL01648  
JOB # 11-064

I have surveyed the above-described property and the above map is a true representation thereof and shows the size and location of the property, its exterior boundaries, the location and dimensions of all structures thereon, fences, apparent easements and roadways and visible encroachments, if any.

This survey is made for the exclusive use of the present owners of the property, and also those who purchase, mortgage, or insure the title thereto within one (1) year from date hereof; and as to them I warrant the accuracy of said survey map.

NOTE: BEARINGS ARE REFERENCED TO THE RECORD PLAT.

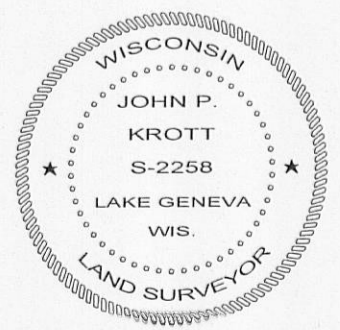

DATED THIS 12th DAY OF MAY 2011.

*John P. Krott*  
JOHN KROTT S - 2258  
Wisconsin Registered Land Surveyor  
(original if signed in red)

118-3071