

PREPARED FOR
MAT BESLER
544 ELM ST.
GLEN ELLYN IL 60137

KROTT SURVEYING INC.
N3705 WILLOW BEND LANE
LAKE GENEVA WI. 53147
PHONE # (262)248-3697
FAX # (262)249-0639

PLAT OF SURVEY

-OF-

LOTS 5135 THRU 5141 BLOCK 97 OF PELL LAKE SUBDIVISION,
LOCATED IN TOWN 1 NORTH, RANGE 18 EAST, WALWORTH
COUNTY, WISCONSIN.

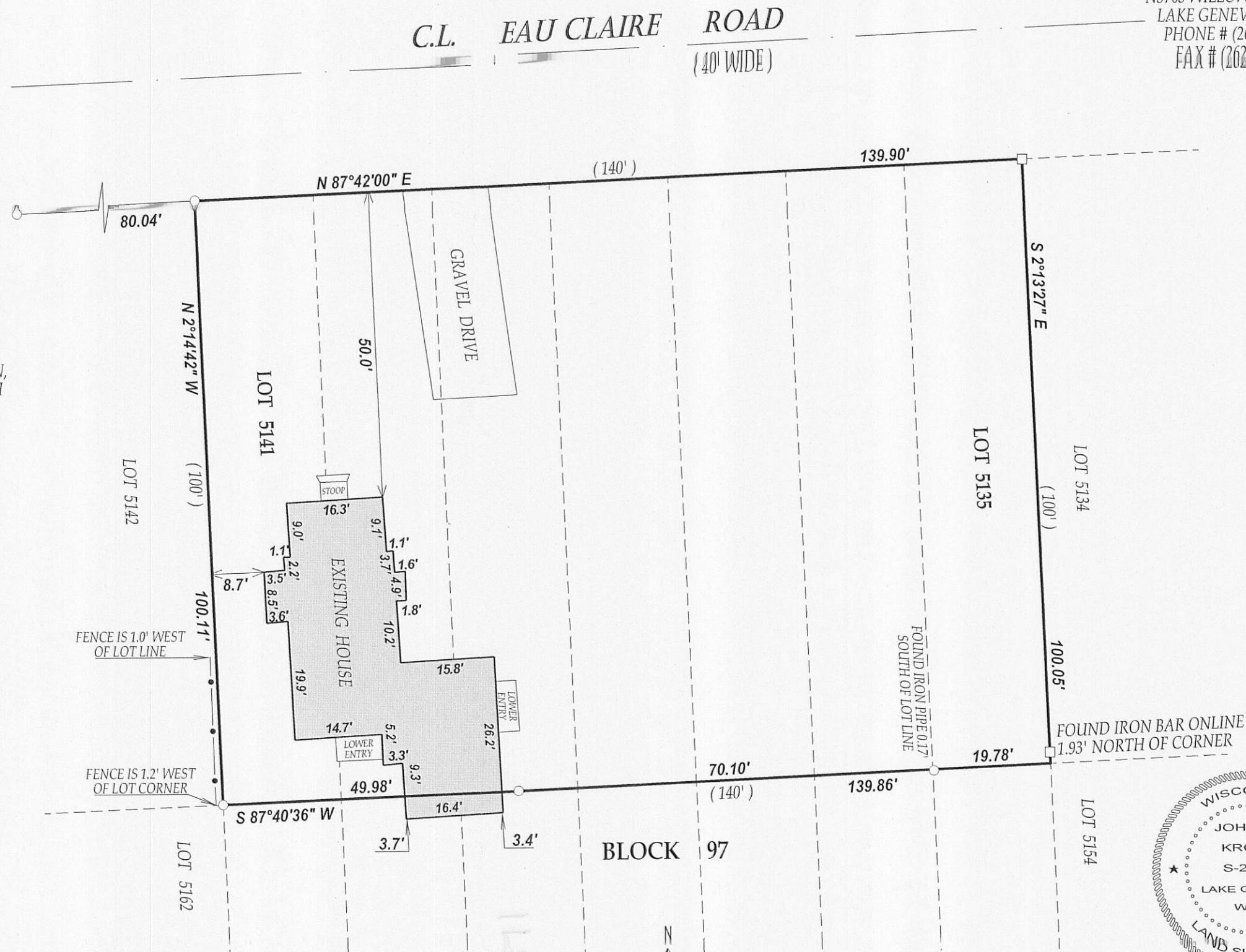
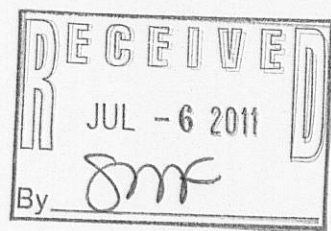

BLOCK 97

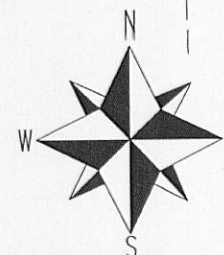

SCALE 1"=20'

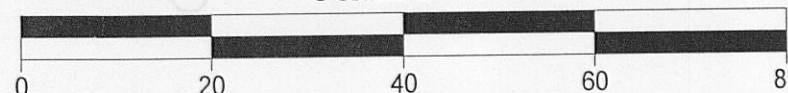

LEGEND

- FOUND IRON PIPE
- FOUND IRON BAR

I have surveyed the above-described property and the above map is a true representation thereof and shows the size and location of the property, its exterior boundaries, the location and dimensions of all structures thereon, fences apparent easements and roadways and visible encroachments, if any.

This survey is made for the exclusive use of the present owners of the property, and also those who purchase, mortgage, or insure the title thereto within one (1) year from date hereof; and as to them I warrant the accuracy of said survey map.

NOTE: BEARINGS ARE REFERENCED TO THE RECORD PLAT

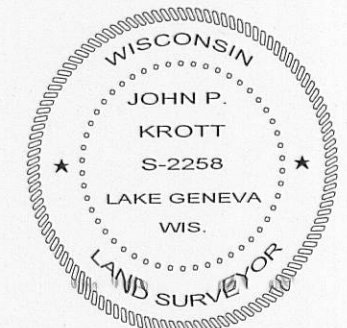

DATED THIS 27th DAY OF APRIL 2011.

John P. Krott

JOHN KROTT S - 2258
Wisconsin Registered Land Surveyor
(original if signed in red)

RECORDED AS

TAX ID # MPL01104

JOB # 11-056

MPL-1104

118-3073