

DEGEN - FOAT SURVEYING, INC.

104014
104014S1.DWG

100 SOUTH SECOND STREET
WATERFORD, WISCONSIN 53185
(262)534-5404 (FAX)534-2022

PLAT OF SURVEY

LOTS 6719 THRU 6723, BLOCK 145, PELL LAKE SUBDIVISION SECTION 4, LOCATED IN THE NORTH 1/2 OF SECTION 15, TOWN 1 NORTH, RANGE 18 EAST, TOWN OF BLOOMFIELD, WALWORTH COUNTY, WISCONSIN.

* REFER TO A CURRENT TITLE REPORT FOR EASEMENTS, RESTRICTIONS OR COVENANTS OF RECORD THAT MAY AFFECT THIS LAND. *

SURVEY PREPARED FOR: LARISSA DIDRIKSEN
W1113 MIGNONETTE ROAD
GENOA CITY, WI 53128

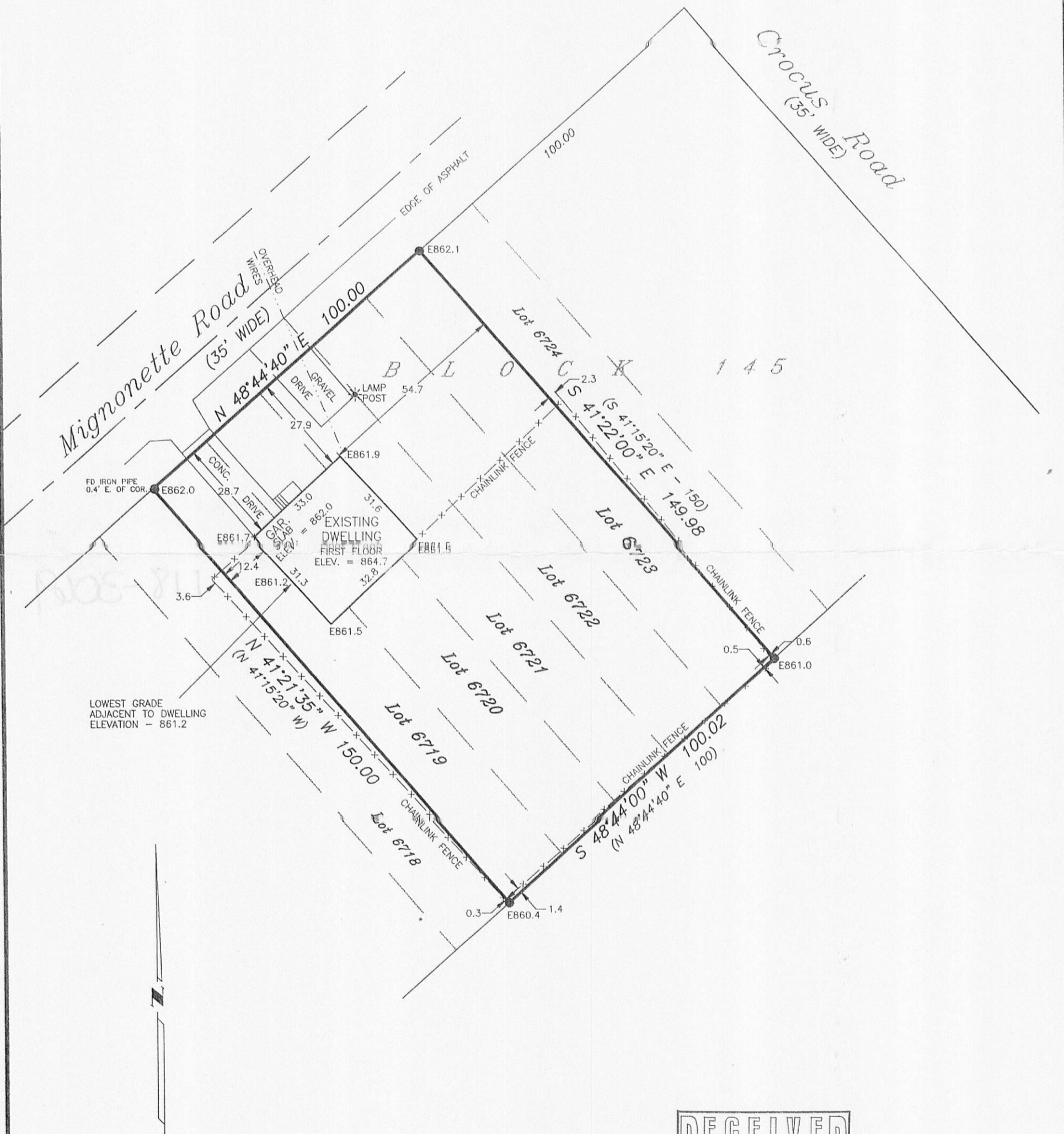

LOWEST GRADE
ADJACENT TO DWELLING
ELEVATION - 861.2



SCALE: 1" = 30'
BEARING BASE: AS RECORDED AS.

- LEGEND
- - FOUND IRON PIPE
 - - SET IRON PIPE
 - x— - FENCE
 - () - RECORDED AS
 - E861.2 - EXISTING SPOT ELEVATION, BASED ON MEAN SEA LEVEL DATUM

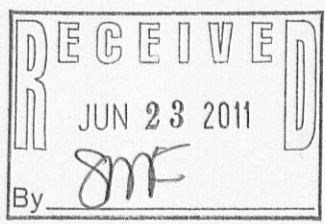

I HEREBY CERTIFY THAT I HAVE SURVEYED THE ABOVE DESCRIBED PROPERTY AND THE ABOVE MAP IS A TRUE REPRESENTATION THEREOF AND SHOWS THE SIZE AND LOCATION OF THE PROPERTY, THE LOCATION OF ALL VISIBLE STRUCTURES AND DIMENSIONS OF ALL PRINCIPAL BUILDINGS THEREON, BOUNDARY FENCES, APPARENT EASEMENTS, ROADWAY AND VISIBLE ENCROACHMENTS, IF ANY.

THIS SURVEY IS MADE FOR THE PRESENT OWNERS OF THE PROPERTY, AND ALSO THOSE WHO PURCHASE, OR GUARANTEE THE TITLE THERETO WITHIN (1) YEAR FROM THE DATE HEREOF.

DATED AT WATERFORD, WI THIS 16th DAY OF MARCH 2010

RECERTIFIED: *Gary B. Foat*

MPL - 14/66

118-2009