

DEGEN-FOAT SURVEYING, INC

100 SOUTH SECOND STREET
WATERFORD, WISCONSIN 53185
(262) 534-5404 (FAX) 534-2022

093106
093106S1.DWG

PLAT OF SURVEY

LOT 1 OF CERTIFIED SURVEY MAP NO. 300, LOCATED IN THE SOUTHWEST 1/4 OF SECTION 33, TOWN 1 NORTH, RANGE 18 EAST, TOWN OF BLOOMFIELD, WALWORTH COUNTY, WISCONSIN.

* REFER TO A CURRENT TITLE REPORT FOR EASEMENTS, RESTRICTIONS OR COVENANTS OF RECORD THAT MAY AFFECT THIS LAND. *

SURVEY PREPARED FOR: LEROY POTTER
P.O. BOX 272
GENOA CITY, WI 53128

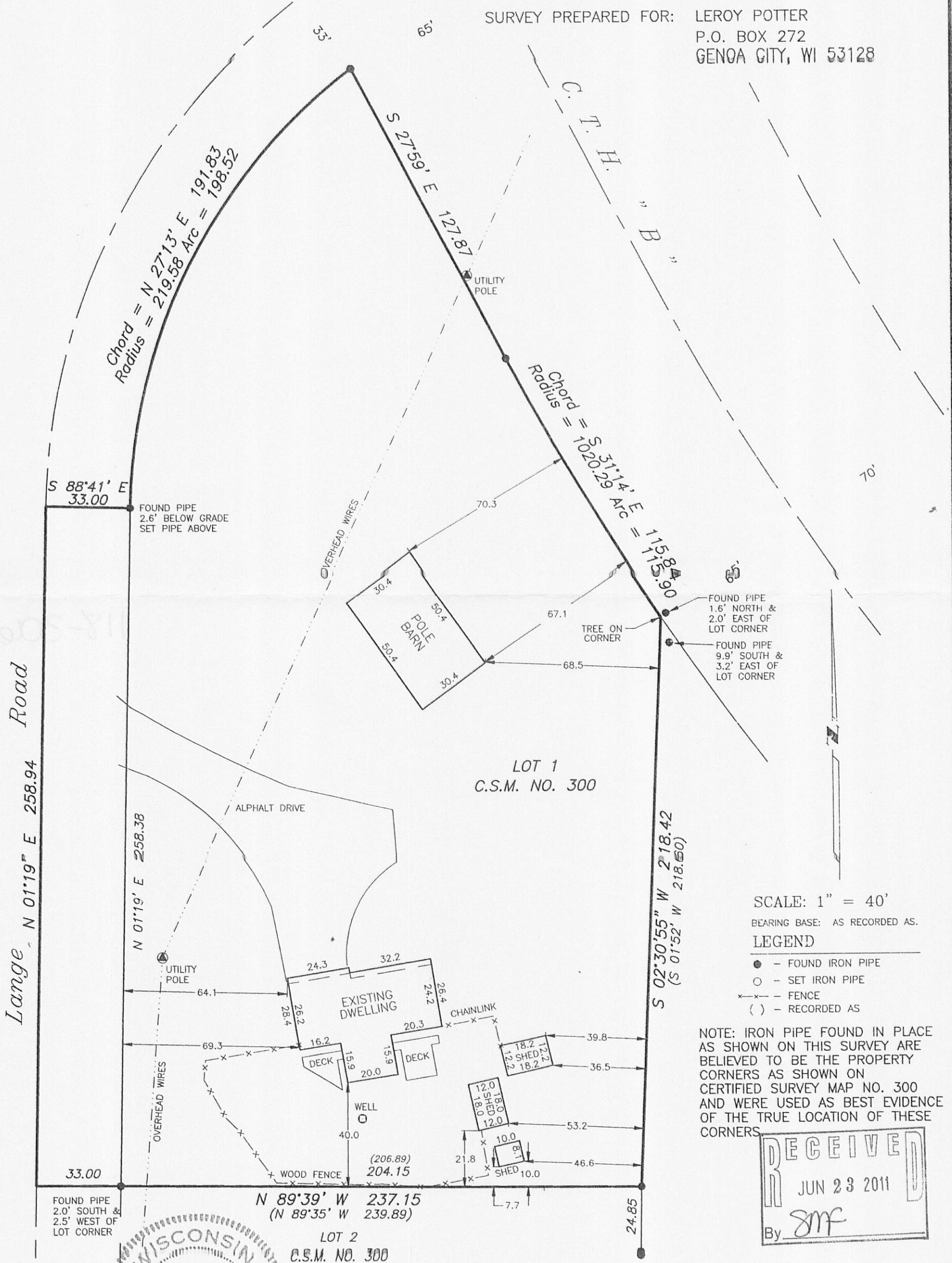

SCALE: 1" = 40'
BEARING BASE: AS RECORDED AS.
LEGEND
● - FOUND IRON PIPE
○ - SET IRON PIPE
x-x - FENCE
() - RECORDED AS

NOTE: IRON PIPE FOUND IN PLACE AS SHOWN ON THIS SURVEY ARE BELIEVED TO BE THE PROPERTY CORNERS AS SHOWN ON CERTIFIED SURVEY MAP NO. 300 AND WERE USED AS BEST EVIDENCE OF THE TRUE LOCATION OF THESE CORNERS.

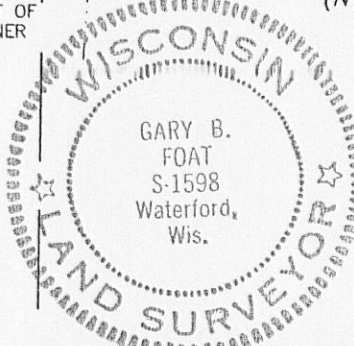
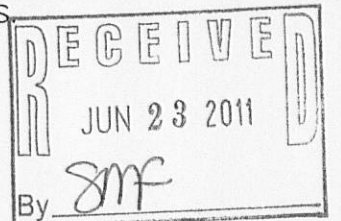

I HEREBY CERTIFY THAT I HAVE SURVEYED THE ABOVE DESCRIBED PROPERTY AND THE ABOVE MAP IS A TRUE REPRESENTATION THEREOF AND SHOWS THE SIZE AND LOCATION OF THE PROPERTY, THE LOCATION OF ALL VISIBLE STRUCTURES AND DIMENSIONS OF ALL PRINCIPAL BUILDINGS THEREON, BOUNDARY FENCES, APPARENT EASEMENTS, ROADWAY AND VISIBLE ENCROACHMENTS, IF ANY.

THIS SURVEY IS MADE FOR THE PRESENT OWNERS OF THE PROPERTY, AND ALSO THOSE WHO PURCHASE, OR GUARANTEE THE TITLE THERETO WITHIN (1) YEAR FROM THE DATE HEREOF.

DATED AT WATERFORD, WI THIS 15th DAY OF OCTOBER 2009

RECERTIFIED _____ *Gary B. Foat*

MA300-1

118-301de