

PREPARED FOR:  
JAMES KRANZ

# PLAT OF SURVEY

- OF -

LOTS 5573 THRU 5579, BLOCK 101 OF PELL LAKE  
SUBDIVISION, LOCATED IN SECTION 3, TOWN 1 NORTH,  
RANGE 18 EAST, WALWORTH COUNTY, WISCONSIN

PATHFINDER SURVEYING INC.  
(formerly)  
J.K. SURVEYING INC.  
P.O BOX 322  
LAKE GENEVA, WI. 53147  
WWW.PATHFINDERSURVEYING.NET  
262-248-8303

HYACINTH ROAD  
(40' WIDE)

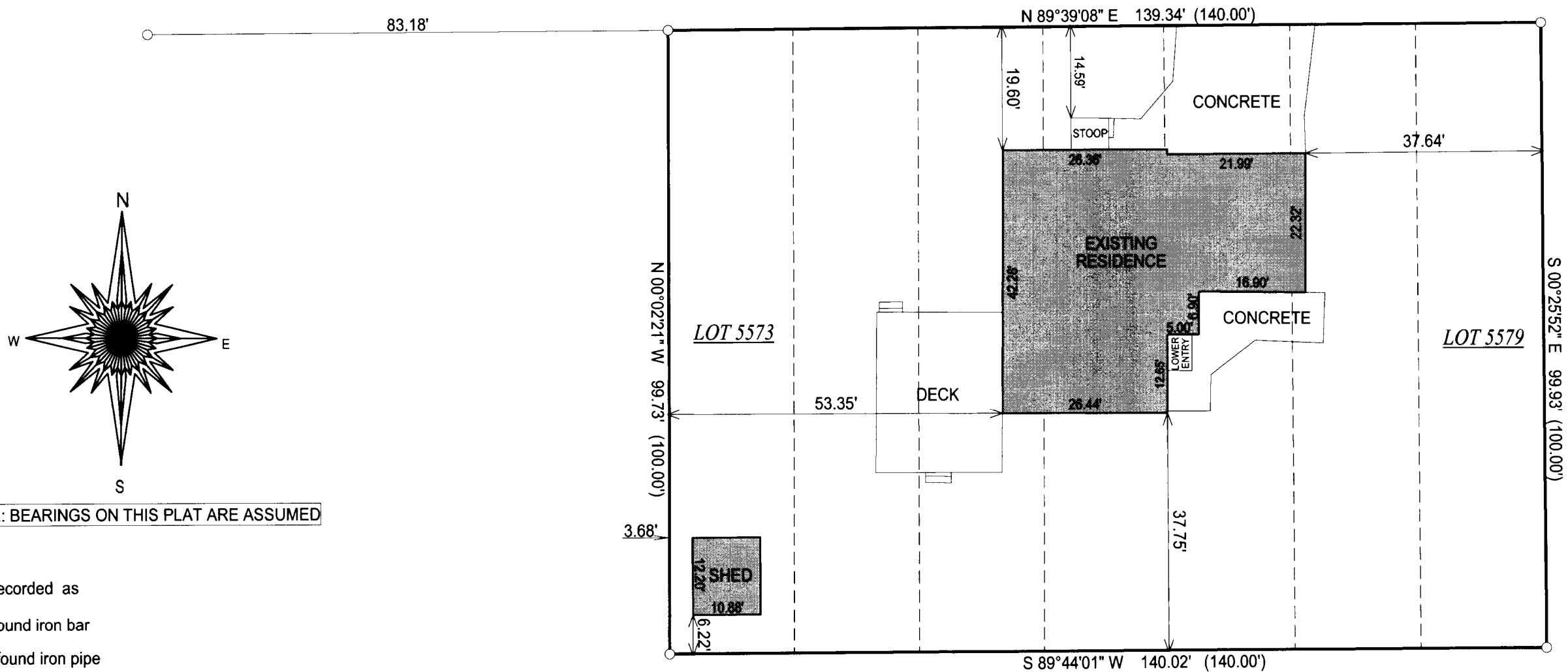

DEC 10 2010  
JMK

NOTE: BEARINGS ON THIS PLAT ARE ASSUMED

- ( ) = recorded as
- = found iron bar
- = found iron pipe
- = set iron pipe
- = set iron bar

JOB # 10-155

TAX ID # MPL 01206

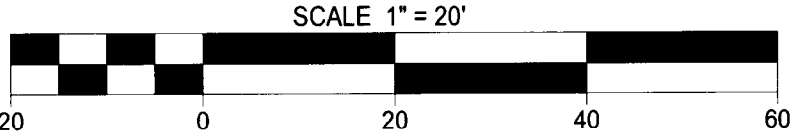

"I hereby certify that I have surveyed the above described property and that the above map is a true representation of its exterior boundary and shows the size and location of all visible structures, apparent easements and encroachments if any."

This survey is made for the present owners of the property, and those who purchase, mortgage, or guarantee the title thereto, within one year from the date hereof.

DATED THIS 22nd, DAY OF OCTOBER, 2010.

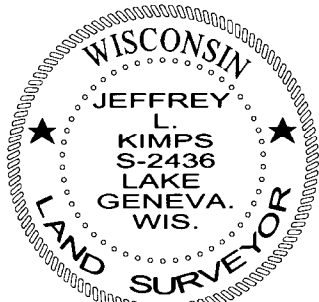

JEFFREY L. KIMPS  
Wisconsin Registered Land Surveyor  
(original if signed in red)

118-3050