

PREPARED FOR
DAN WELCH

PLAT OF SURVEY

- OF -

PATHFINDER SURVEYING INC.
(formerly)
J.K. SURVEYING INC.
P.O. BOX 322
LAKE GENEVA, WI.
262-248-8303

LOTS 1529 THRU 1531 AND LOTS 1539 AND 1540 OF BLOCK 34,
PELL LAKE SECTION 1, A SUBDIVISION LOCATED IN TOWN 1
NORTH, RANGE 18 EAST OF THE FOURTH PRINCIPAL MERIDIAN,
TOWN OF BLOOMFIELD, COUNTY OF WALWORTH AND STATE
OF WISCONSIN.

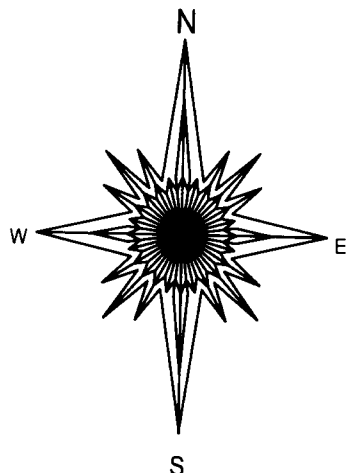
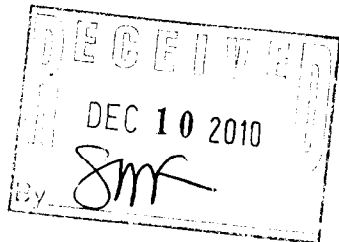
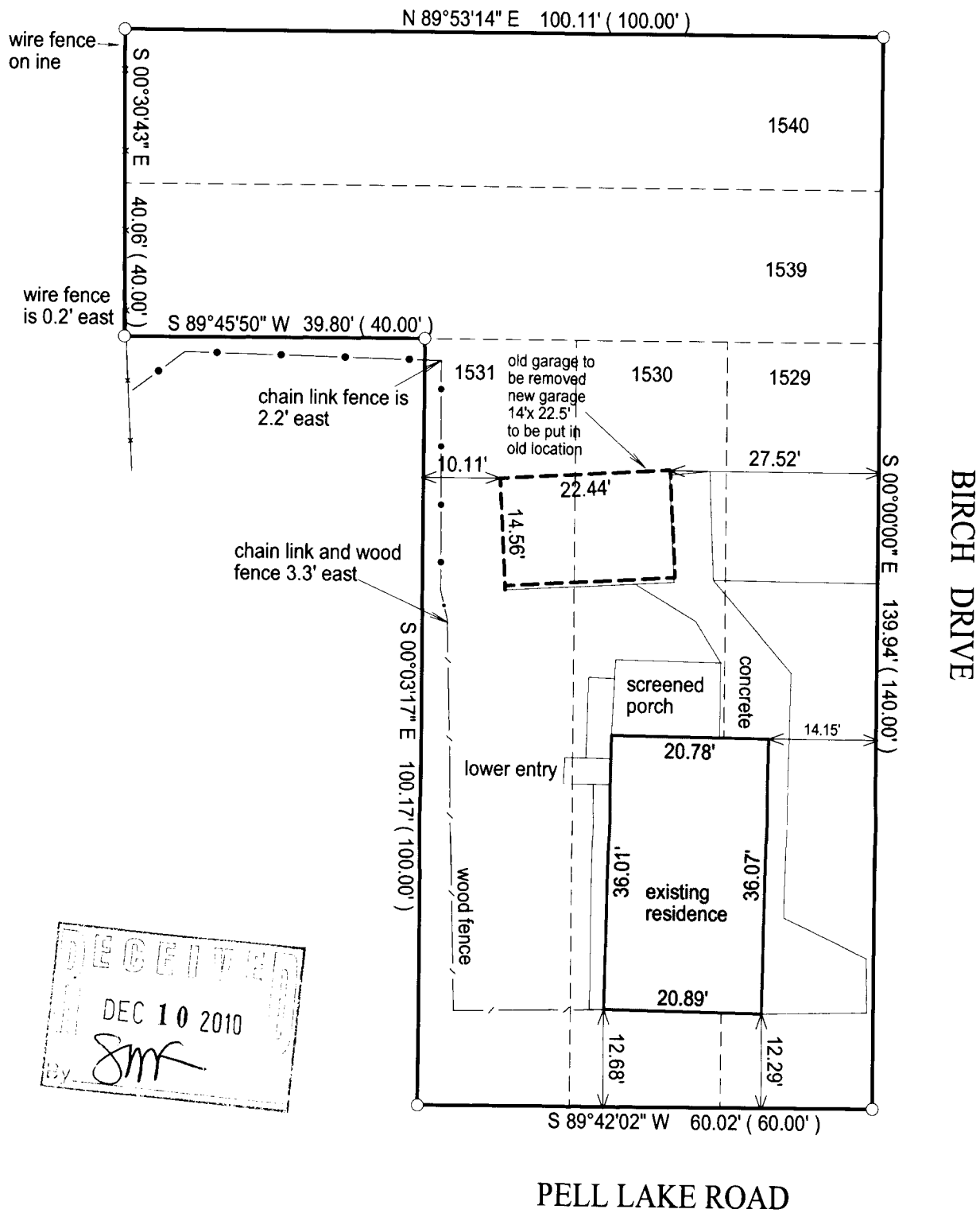

- () = recorded as
- = found iron bar
- = found iron pipe
- = set iron pipe
- = set iron bar

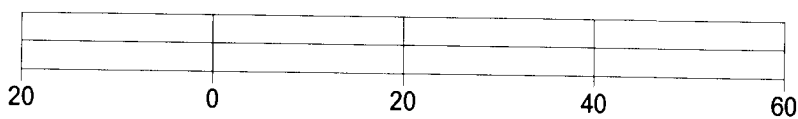

BASIS OF BEARING OF THIS PLAT: THE WEST LINE OF BIRCH DRIVE WAS ASSUMED TO BEAR NORTH - SOUTH.

SCALE 1" = 20'

JOB # 10-131

TAX ID #
MPL 00334

"I hereby certify that I have surveyed the above described property and that the above map is a true representation of its exterior boundary and shows the size and location of all visible structures, apparent easements and encroachments if any."

This survey is made for the present owners of the property, and those who purchase, mortgage, or guarantee the title thereto, within one year from the date hereof.

DATED THIS 8TH DAY OF SEPTEMBER 2010

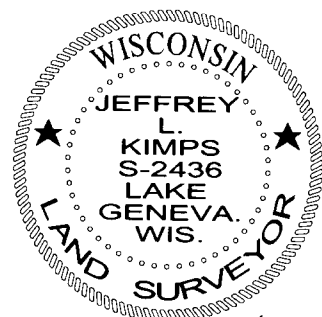

Jeffrey L. Kimps
 JEFFREY L. KIMPS S-2436
 Wisconsin Registered Land Surveyor
 (original if signed in red)

118-24612