

PREPARED FOR
G KATZENBERG BUILDERS
PO. BOX 541
PELL LAKE WI. 53157

PLAT OF SURVEY

-OF-

LOTS 1605 THRU 1609 AND LOTS 1570 THRU 1577
BLOCK 25, PELL LAKE HIGHLANDS SUBDIVISION
LOCATED IN TOWN 1 NORTH, RANGE 18 EAST,
WALWORTH COUNTY, WISCONSIN.

KROTT SURVEYING INC.

N3705 WILLOW BEND LANE
LAKE GENEVA WI. 53147
PHONE # (262)248-3697
FAX # (262)249-0639

C.L. BIRCHWOOD ROAD

(40' WIDE)

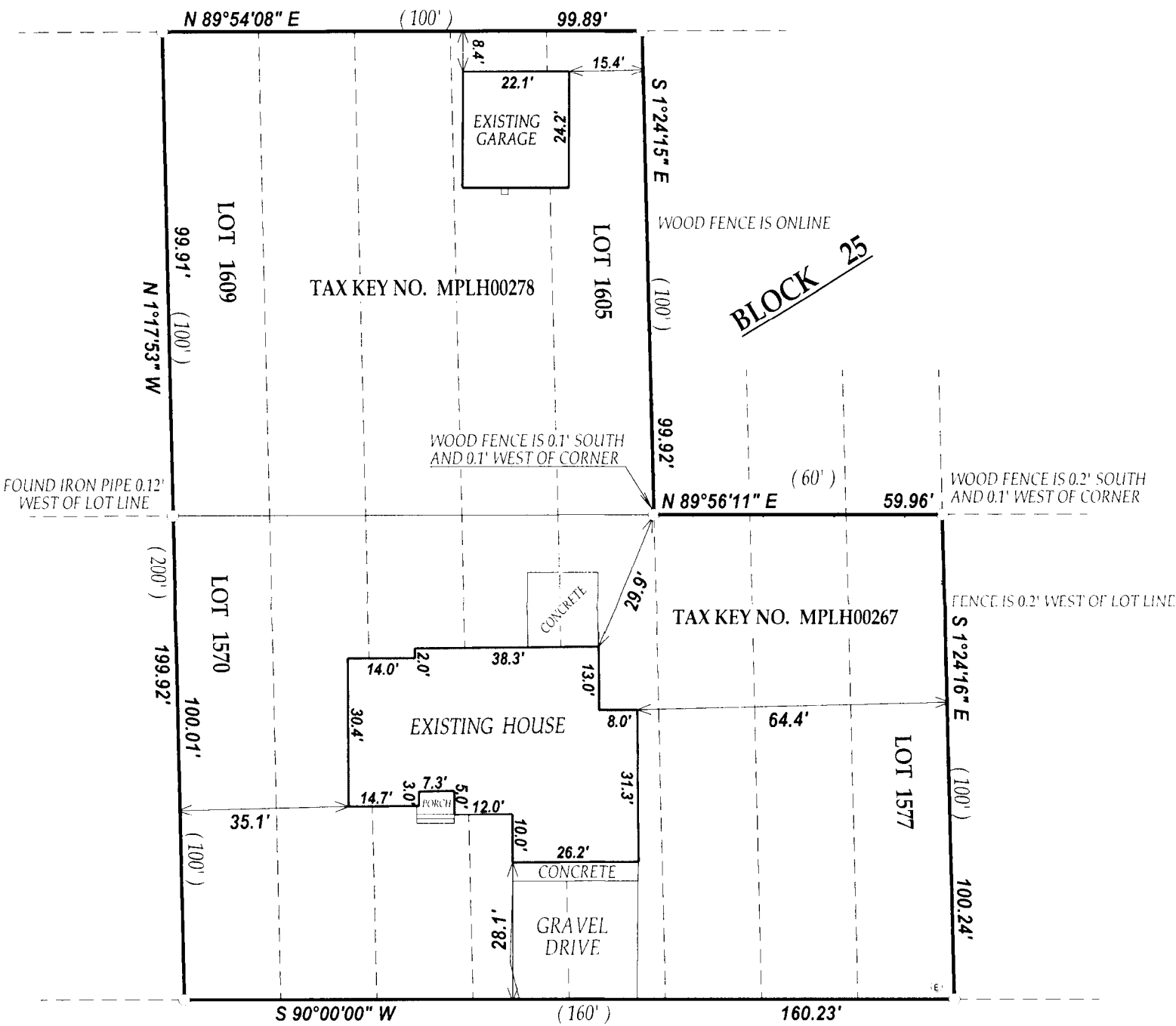

C.L. HIGHLAND BOULEVARD

(50' WIDE)

DEC 03 2010
By *SMF*

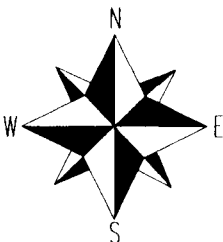

SCALE 1" = 30'

0 30 60 90

NOTE: BEARINGS ARE REFERENCED TO PREVIOUS SURVEY RECORDS
I have surveyed the above-described property and the above map is a true representation thereof and shows the size and location of the property, its exterior boundaries, the location and dimensions of all structures thereon, fences apparent easements and roadways and visible encroachments, if any.

This survey is made for the exclusive use of the present owners of the property, and also those who purchase, mortgage, or insure the title thereto within one (1) year from date hereof; and as to them I warrant the accuracy of said survey map.

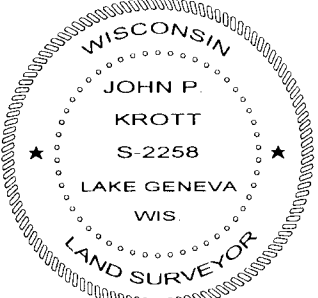

DATED THIS 15th DAY OF NOVEMBER 2010.

John P. Krott

JOHN KROTT S - 2258
Wisconsin Registered Land Surveyor
(original if signed in red)

LEGEND

- FOUND IRON PIPE
- ⊙ ELECTRICAL PEDESTAL

(xx) RECORDED AS

TAX ID # MPLH00267 & MPLH00278

JOB # 10-180

118 30111