

PREPARED FOR:
JACKIE HARRES
CENTURY-21
LARRY HODGES REALTY
P.O. BOX 939
TWIN LAKES, WI 53181

PATHFINDER SURVEYING, INC.
W2888 KRUEGER ROAD UNIT "D"
LAKE GENEVA, WI 53147
(262) 248-3697

PLAT OF SURVEY

- OF -

LOT 16 IN BLOCK 2 OF NIPPERSINK PARK, BEING A
SUBDIVISION IN THE NORTHEAST 1/4 OF SECTION
24, TOWN 1 NORTH, RANGE 18 EAST, TOWNSHIP OF
BLOOMFIELD, COUNTY OF WALWORTH, WISCONSIN.

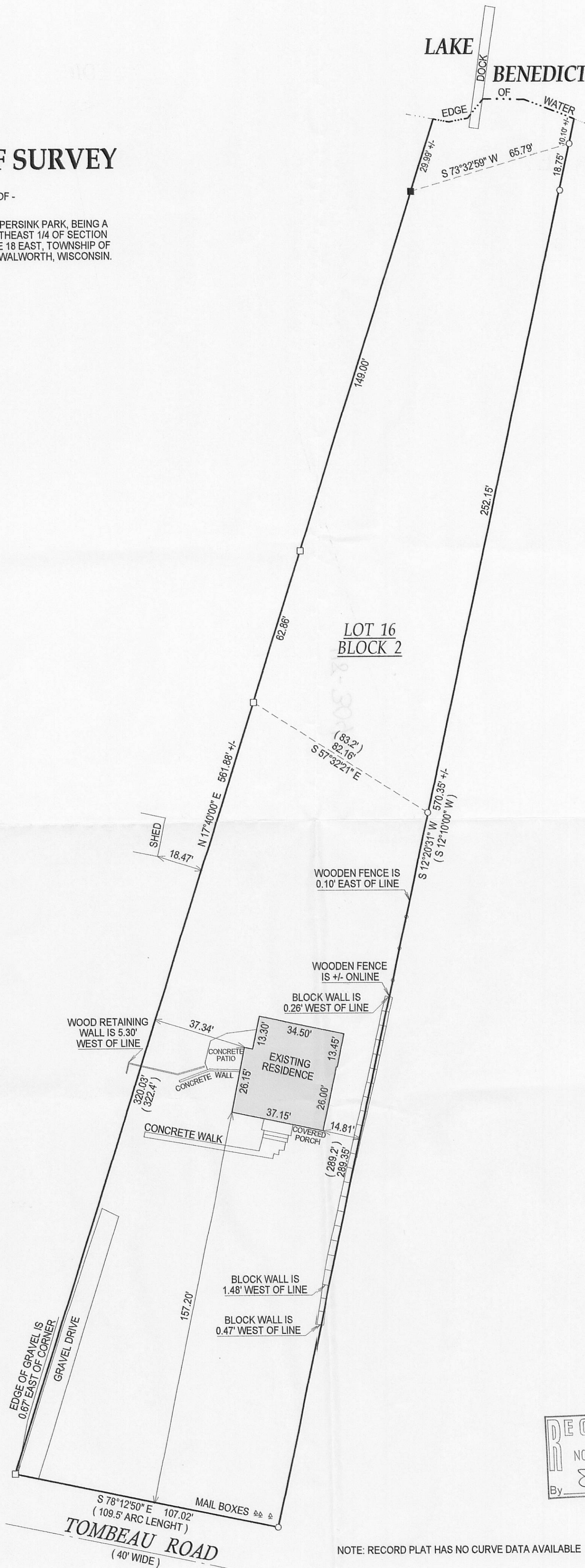

- () = RECORDED AS
 - = FOUND IRON BAR
 - = FOUND IRON PIPE
 - = SET IRON BAR
 - = SET IRON PIPE
- SCALE: 1" = 30'

JOB #: 07-294

TAX ID #: MNP 00022

NOTE: BASIS OF BEARING IS RECORD PLAT.

COMPARE LEGAL DESCRIPTION ABOVE AND DRAWING WITH DEED. FOR BUILDING RESTRICTIONS AND
EASEMENTS NOT SHOWN, REFER TO DEED, ABSTRACT SOURCES AND LOCAL MUNICIPAL CODES. NOTIFY
THE SURVEYOR IMMEDIATELY OF ANY DISCREPANCY.

NOTE: RECORD PLAT HAS NO CURVE DATA AVAILABLE

"I hereby certify that I have surveyed the above described property and that
the above map, to the best of my knowledge and belief, is a true representation
thereof and shows the size and location of all visible structures, apparent
easements and encroachments if any."
This survey is made for the present owners of the property, and those who
purchase, mortgage, or guarantee the title thereto, within one year from
the date hereof.

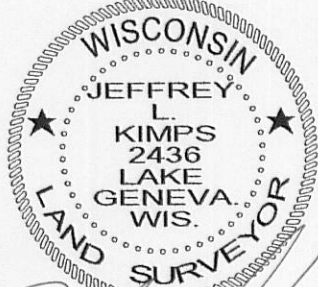
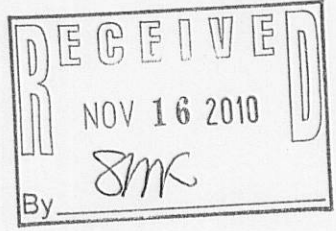

JEFFREY L. KIMPS S-2436
Wisconsin Registered Land Surveyor
(original if signed in red)

DATED THIS 10th DAY OF JULY, 2007.

118-3049
Lot 16 Blk 2 Nippersink Park

118-3042