

PREPARED FOR
LYNNE PASCENTE
2705 BURTON DR.
WESTCHESTER IL 60154

PLAT OF SURVEY

-OF-

LOTS 5173 THRU 5177 BLOCK 105, PELL LAKE SUBDIVISION SECTION 3,
LOCATED IN TOWN 1 NORTH, RANGE 18 EAST, WALWORTH COUNTY,
WISCONSIN.

KROTT SURVEYING INC.

N3705 WILLOW BEND LANE
LAKE GENEVA WI. 53147
PHONE # (262)248-3697
FAX # (262)249-0639

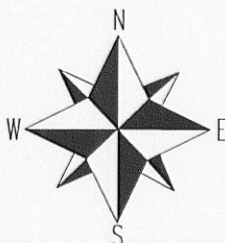
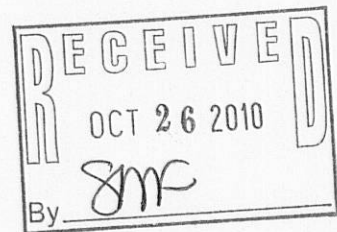
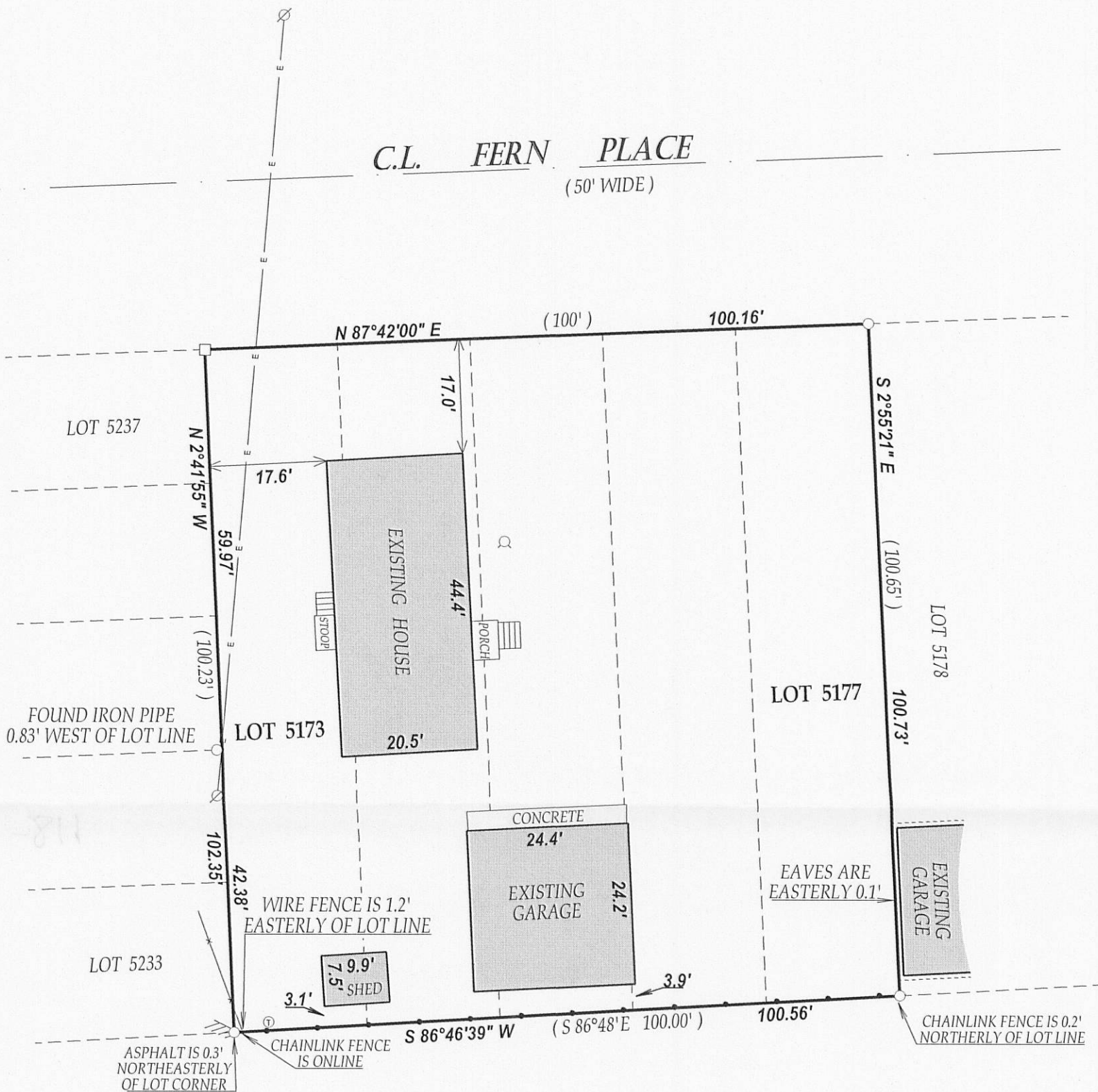

SCALE 1" = 20'
0 20 40 60

NOTE: BEARINGS ARE REFERENCED TO THE RECORD PLAT.

I have surveyed the above-described property and the above map is a true representation thereof and shows the size and location of the property, its exterior boundaries, the location and dimensions of all structures thereon, fences apparent easements and roadways and visible encroachments, if any.

This survey is made for the exclusive use of the present owners of the property, and also those who purchase, mortgage, or insure the title thereto within one (1) year from date hereof; and as to them I warrant the accuracy of said survey map.



DATED THIS 20th DAY OF OCTOBER 2010.

John P. Krott
JOHN KROTT S - 2258
Wisconsin Registered Land Surveyor
(original if signed in red)

LEGEND

- FOUND IRON PIPE
- FOUND IRON BAR
- Q WELL
- ⊙ TELEPHONE PEDESTAL
- ∅ UTILITY POLE
- E— OVERHEAD WIRES

(XX) RECORDED AS
TAX ID # MPL01112
JOB # 10-168