

PREPARED FOR  
JERMLAH KING &  
DEBORAH CENCULA

PATHFINDER SURVEYING INC.  
(formerly)  
J.K. SURVEYING INC.  
N3705 WILLOWBEND LANE  
LAKE GENEVA, WI, 53147  
262-248-8303

# PLAT OF SURVEY

- OF -

LOTS 105 THRU 111 BLOCK 2, PELL LAKE, EXCEPT  
FOR THE SOUTHWESTERLY 11.00 FEET FOR HIGHWAY  
PURPOSE AS DESCRIBED IN DOCUMENT # 281881, A  
SUBDIVISION LOCATED IN TOWN 1 NORTH, RANGE 18  
EAST, TOWN OF BLOOMFIELD, WALWORTH COUNTY,  
WISCONSIN

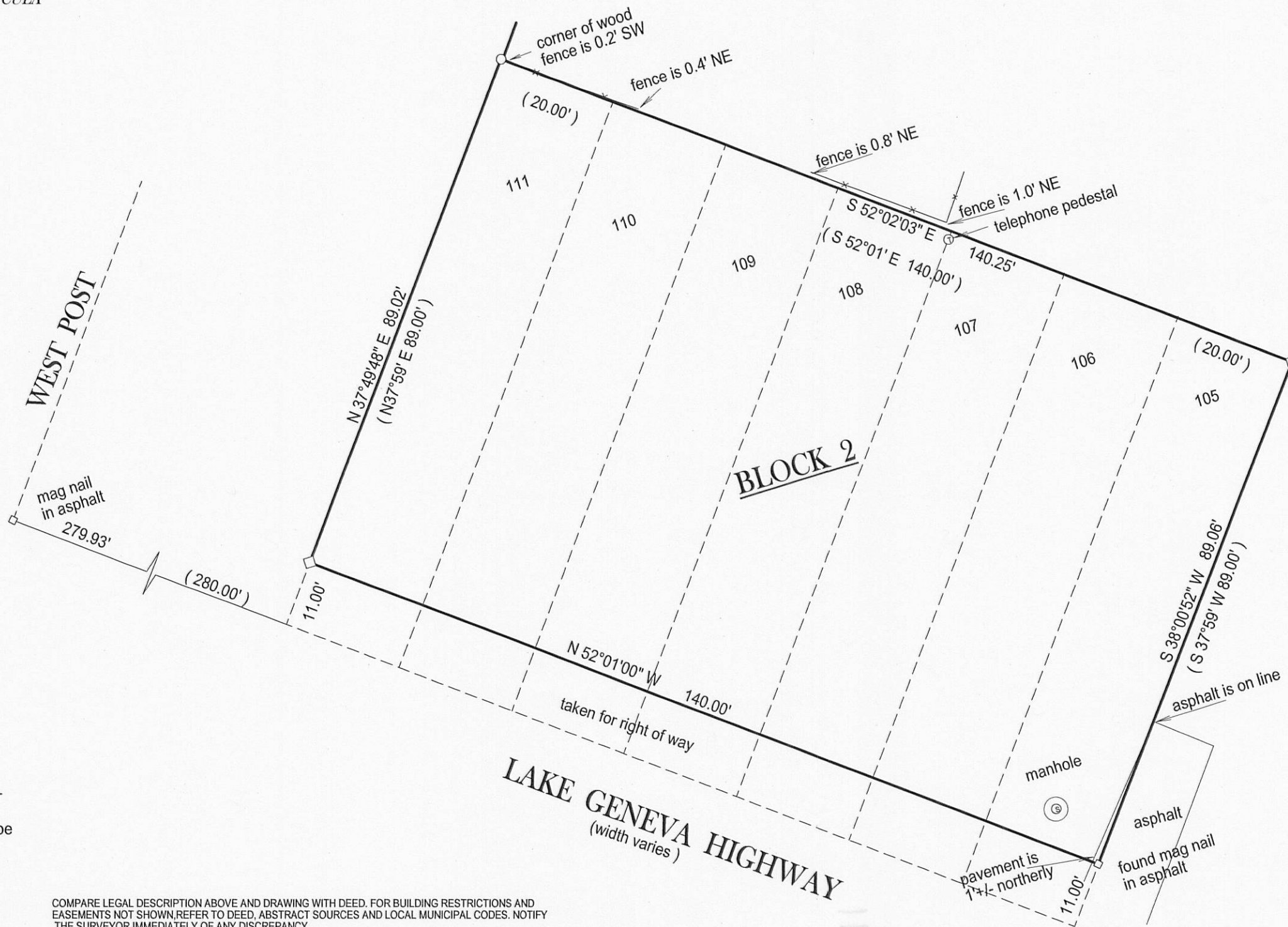

- ( ) = recorded as
- = found iron bar
- = found iron pipe
- = set iron pipe
- = set iron bar

SCALE 1" = 20'

JOB # 10-46

TAX ID #  
MPL 000024

COMPARE LEGAL DESCRIPTION ABOVE AND DRAWING WITH DEED. FOR BUILDING RESTRICTIONS AND EASEMENTS NOT SHOWN, REFER TO DEED, ABSTRACT SOURCES AND LOCAL MUNICIPAL CODES. NOTIFY THE SURVEYOR IMMEDIATELY OF ANY DISCREPANCY.

"I hereby certify that I have surveyed the above described property and that the above map is a true representation thereof and shows the size and location of all visible structures, apparent easements and encroachments if any."

This survey is made for the present owners of the property, and those who purchase, mortgage, or guarantee the title thereto, within one year from the date hereof.

DATED THIS 17TH DAY OF APRIL, 2010.

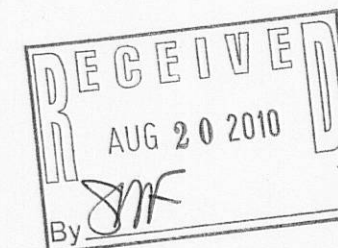
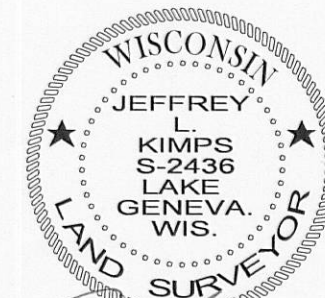
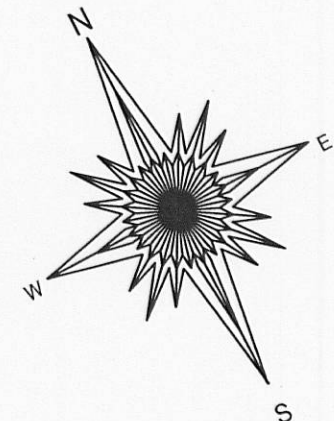

JEFFREY L KIMPS S - 2436  
Wisconsin Registered Land Surveyor  
(original if signed in red)