

PREPARED FOR:  
STANLEY GREY &  
AMCCU KENOSHA  
BRIAN JAFFE

# PLAT OF SURVEY

- OF -

LOTS 5665 THRU 5670, BLOCK 102 OF SECTION 3, PELL LAKE SUBDIVISION,  
LOCATED IN TOWN 1 NORTH, RANGE 18 EAST, TOWN OF BLOOMFIELD,  
COUNTY OF WALWORTH AND STATE OF WISCONSIN.

PATHFINDER SURVEYING INC.  
(formerly)  
J.K. SURVEYING INC.  
N3705 WILLOWBEND LANE  
LAKE GENEVA, WI, 53147  
262-248-8303

## GERANIUM ROAD

( PLATTED AS 40' WIDE )

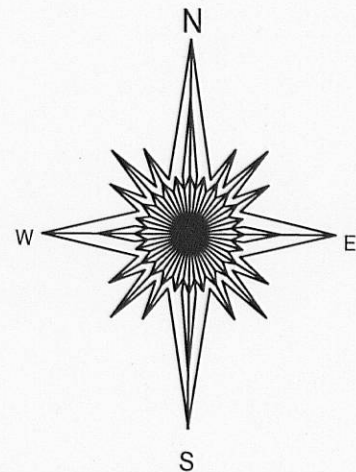

20 0 20 40

BASIS OF BEARING OF THIS PLAT: THE SOUTH LINE  
OF GERANIUM WAS ASSUMED TO BEAR EAST - WEST.

- ( ) = recorded as  
□ = found iron bar  
○ = found iron pipe  
● = set iron pipe  
■ = set iron bar

SCALE 1" = 20'

JOB # 10-16

TAX ID # MPL 01230

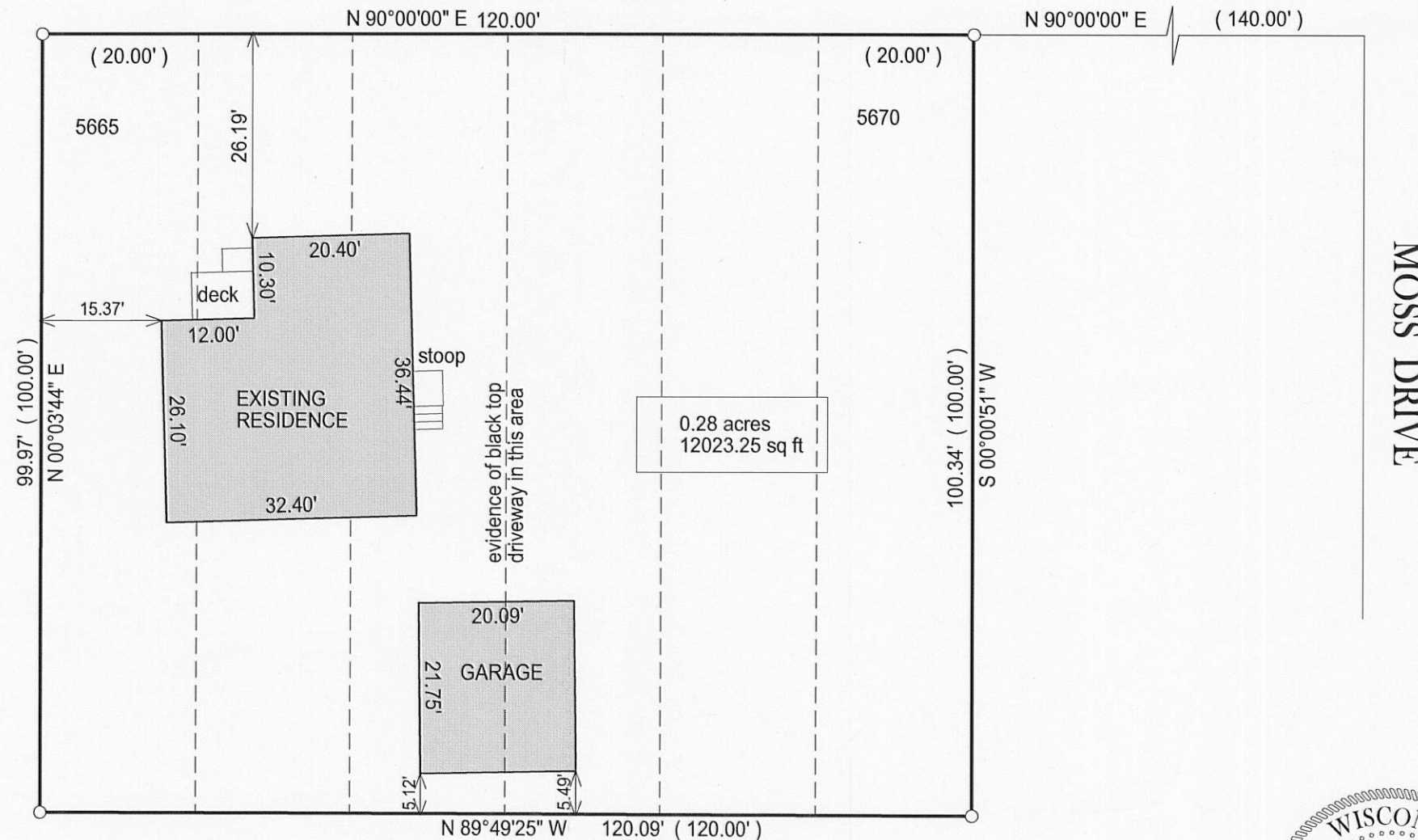

COMPARE LEGAL DESCRIPTION ABOVE AND DRAWING WITH DEED. FOR BUILDING RESTRICTIONS AND  
EASEMENTS NOT SHOWN, REFER TO DEED, ABSTRACT SOURCES AND LOCAL MUNICIPAL CODES. NOTIFY  
THE SURVEYOR IMMEDIATELY OF ANY DISCREPANCY.

"I hereby certify that I have surveyed the above described property and that the above  
map is a true representation of its exterior boundary and shows the size and location of  
all visible structures, apparent easements and encroachments if any."

This survey is made for the present owners of the property, and those who  
purchase, mortgage, or guarantee the title thereto, within one year from  
the date hereof.

DATED THIS 11th day of February, 2010

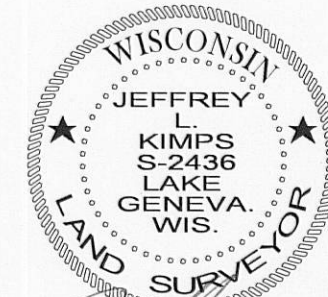
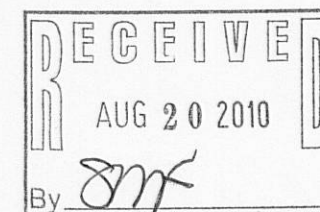

JEFFREY L KIMPS S - 2436  
Wisconsin Registered Land Surveyor  
( original if signed in red )

118-3030