

PREPARED FOR:
 KEVIN GENTRY
 W1024 CAMELIA RD
 GENOA CITY, WI. 53128

PLAT OF SURVEY

PATHFINDER SURVEYING INC.
 (formerly)
 J.K. SURVEYING INC.
 P.O. BOX 322
 LAKE GENEVA, WI.
 262-248-8303

- OF -

LOTS 5146 THRU 5150 BLOCK 97 PELL LAKE, A
 SUBDIVISION LOCATED IN TOWN 1 NORTH, RANGE 18
 EAST, TOWN OF BLOOMFIELD, WALWORTH COUNTY,
 WISCONSIN

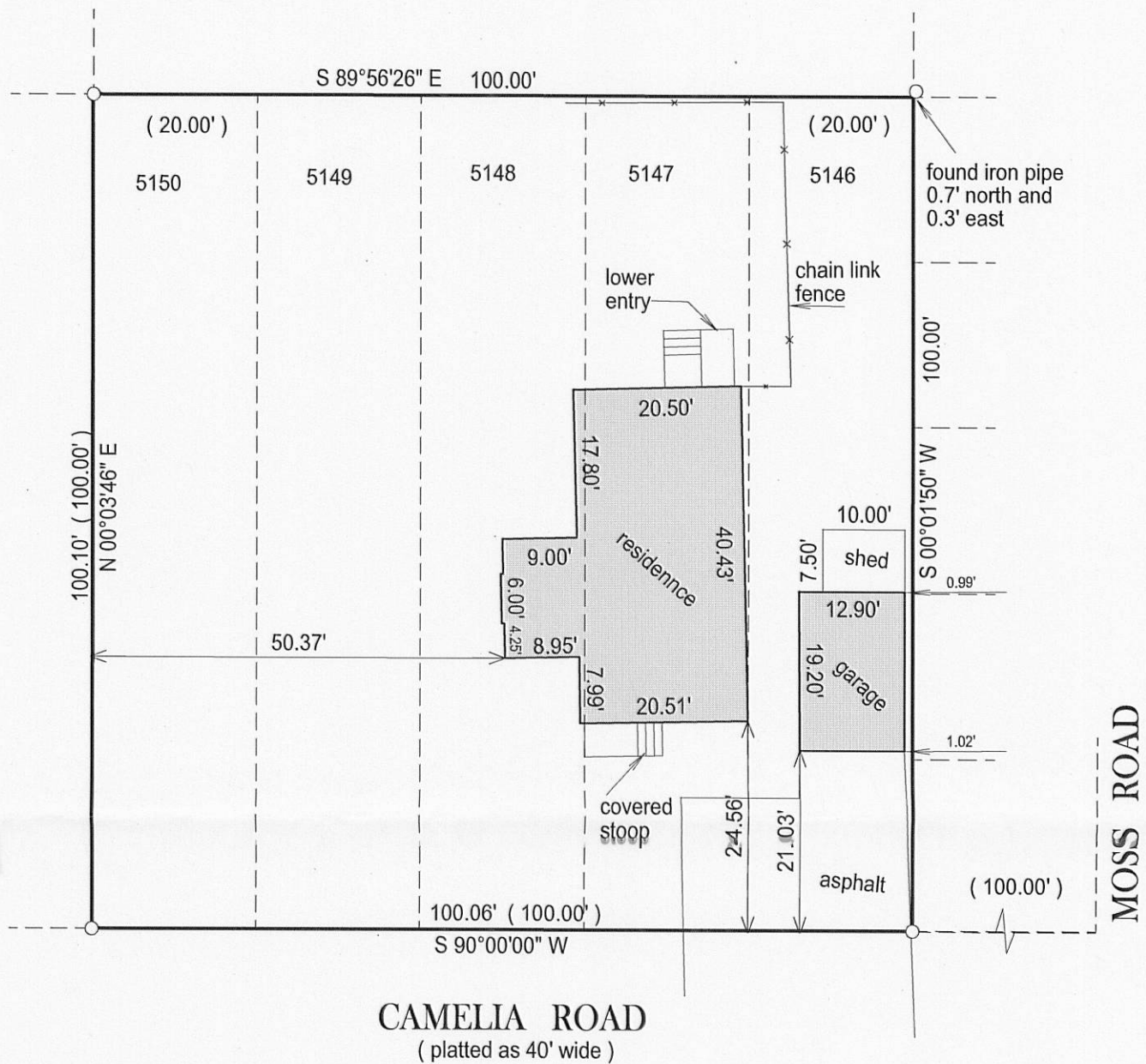

118-8098

RECEIVED
 AUG 20 2010
 By JMK

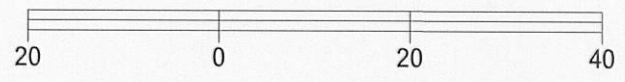
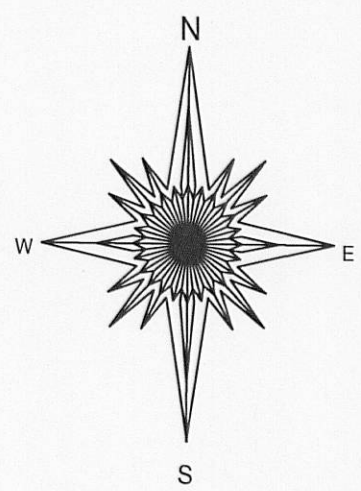

BASIS OF BEARING OF THIS PLAT: THE NORTH LINE OF
 CAMELIA WAS ASSUMED TO BEAR EAST - WEST.

- () = recorded as
- = found iron bar
- = found iron pipe
- = set iron pipe
- = set iron bar

SCALE 1" = 20'

JOB # 10-84

TAX ID #
 MPL 01106

"I hereby certify that I have surveyed the above described property and that the above map is a true representation of its exterior boundary and shows the size and location of all visible structures, apparent easements and encroachments if any."

This survey is made for the present owners of the property, and those who purchase, mortgage, or guarantee the title thereto, within one year from the date hereof.

DATED THIS 15TH DAY OF JUNE, 2010.



Jeffrey L. Kimps
 JEFFREY L. KIMPS S-2436
 Wisconsin Registered Land Surveyor
 (original if signed in red)