

PREPARED FOR
AZTEC CONSTRUCTION
N1159 CTY RD. "H"
GENOA CITY WI. 53128

PLAT OF SURVEY

-OF-

LOTS 302 THRU 305 BLOCK 7 SECTION 1 OF PELL LAKE
SUBDIVISION, LOCATED IN TOWN 1 NORTH, RANGE 18
EAST, WALWORTH COUNTY, WISCONSIN.

KROTT SURVEYING INC.

N3705 WILLOW BEND LANE
LAKE GENEVA WI. 53147
PHONE # (262)248-3697
FAX # (262)249-0639

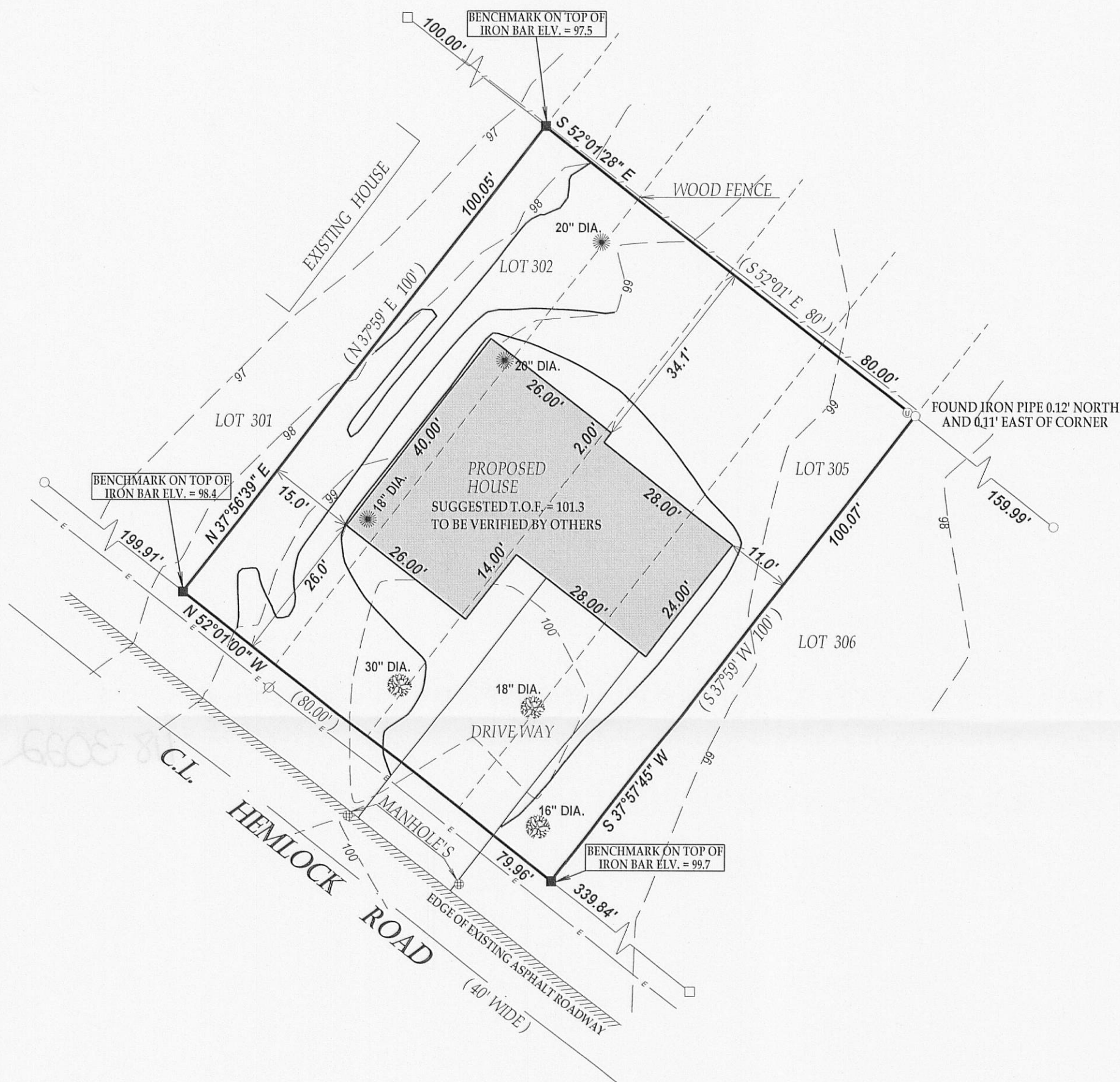

LEGEND

- FOUND IRON PIPE
- FOUND IRON BAR
- SET IRON BAR
- ⊗ UTILITY POLE
- ⊙ UTILITY PEDESTAL
- E— OVERHEAD WIRES
- ☼ CONIFER TREE
- ☼ DECIDUOUS TREE

(XX) RECORDED AS
TAX ID # MPL00065A
JOB # 10-075

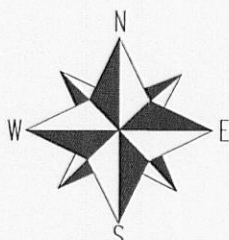

SCALE 1" = 20'

0 20 40 60

NOTE: BEARINGS REFERENCED TO THE
RECORD PLAT OF PELL LAKE SUB.

I have surveyed the above-described property and the above map is a true representation thereof and shows the size and location of the property, its exterior boundaries, the location and dimensions of all structures thereon, fences apparent easements and roadways and visible encroachments, if any.

This survey is made for the exclusive use of the present owners of the property, and also those who purchase, mortgage, or insure the title thereto within one (1) year from date hereof; and as to them I warrant the accuracy of said survey map.

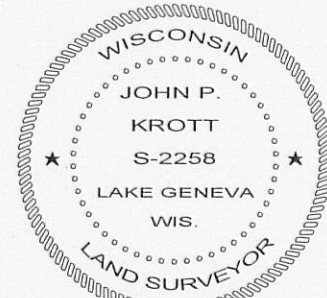
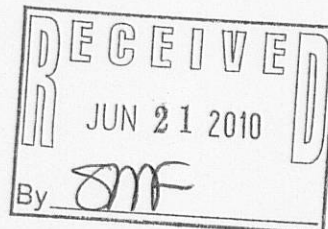

DATED THIS 27th DAY OF APRIL 2010.

John P. Krott

JOHN KROTT S - 2258
Wisconsin Registered Land Surveyor
(original if signed in red)

118 3022