

Cabelaski

**HAROLD H. KOLB**  
REGISTERED PROFESSIONAL LAND SURVEYOR  
LAKE GENEVA, WISCONSIN

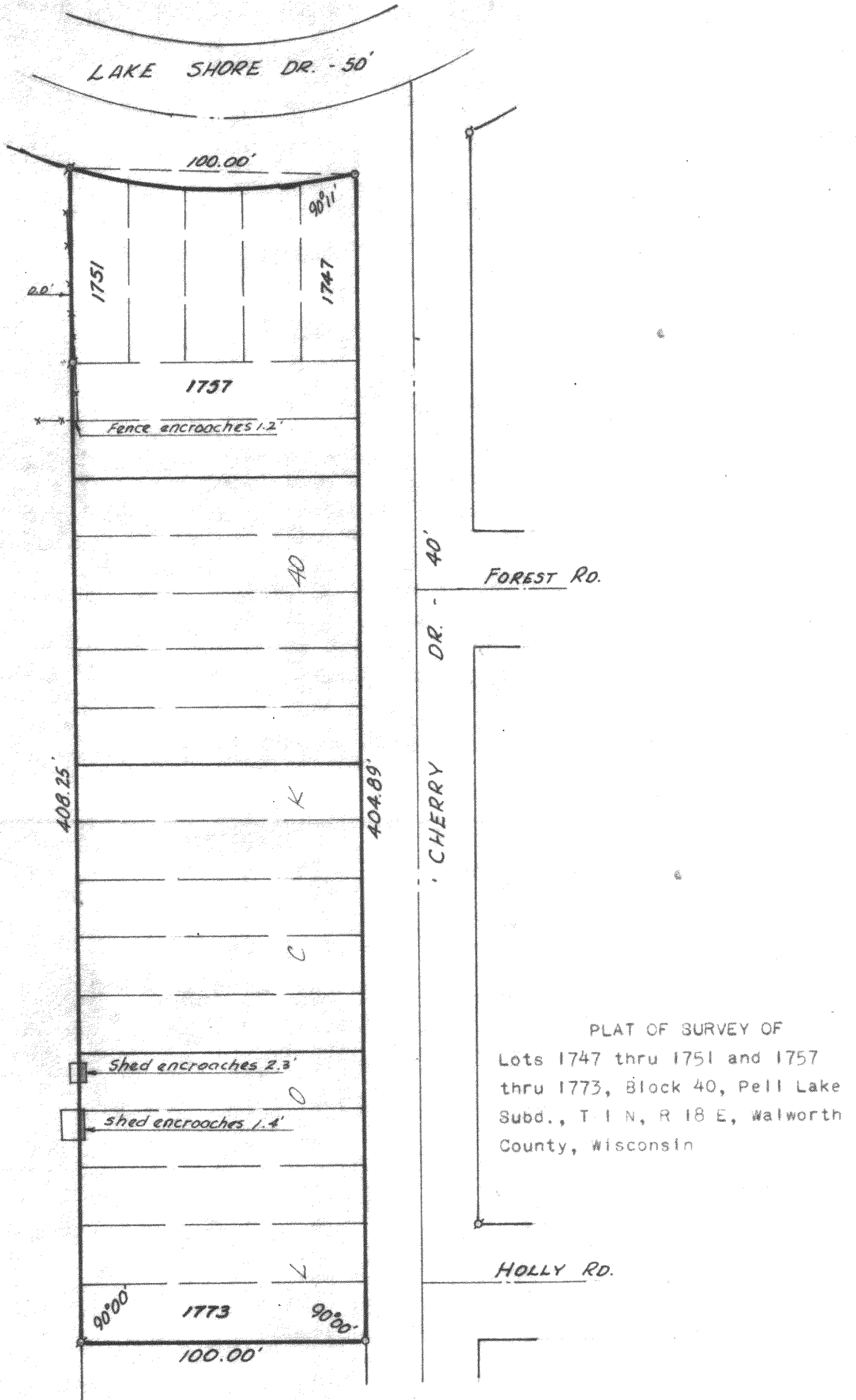

PLAT OF SURVEY OF  
Lots 1747 thru 1751 and 1757  
thru 1773, Block 40, Pell Lake  
Subd., T 1 N, R 18 E, Walworth  
County, Wisconsin



Scale - 1" = 100'

**LEGEND**

- - IRON PIPE FOUND
- - IRON PIPE PLACED
- - CONCRETE MONUMENT
- ✕ - SPIKE

MPL - 380  
382  
383

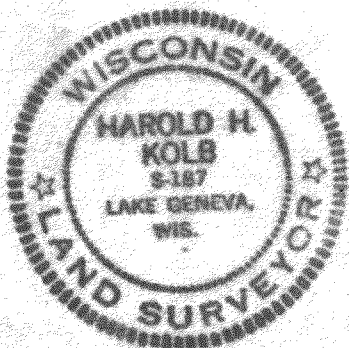

I, HAROLD H. KOLB, DO HEREBY CERTIFY THAT I HAVE SURVEYED THE PROPERTY HEREON DESCRIBED ACCORDING TO THE OFFICIAL RECORDS, AND THAT THE PLAT HEREON IS A CORRECT REPRESENTATION OF THE LOT LINES.

*Harold H. Kolb*

HAROLD H. KOLB  
WISCONSIN REGISTERED LAND SURVEYOR, S-187  
DATE July 16, 1970

118-302

118-196